

BURLINGTON RESOURCES

SAN JUAN DIVISION

December 16, 1996

Mr. William LeMay
New Mexico Oil Conservation Division
2040 South Pacheco Street
Santa Fe, New Mexico 87505

RECEIVED
DEC 26 1996

OIL CON. DIV.
DIST. 2

Re: San Juan 29-7 Unit #138 *E*
1605'FNL, 1040'FWL Section 25, T-29-N, R-7-W, Rio Arriba County, NM
API #30-039-24149

Dear Mr. LeMay:

This is a request for administrative approval for downhole commingling the Blanco Mesa Verde and Basin Dakota pools in the subject well. This well was originally drilled as a single Dakota and the Mesa Verde is being added.

To comply with the New Mexico Oil Conservation Division rules, Burlington Resources Oil & Gas Company is submitting the following for your approval of this commingling:

1. Form C107A - Application for Downhole Commingling;
2. C-102 plat for each zone showing its spacing unit and acreage dedication;
3. Production curve for the Dakota for at least one year;
4. Notification list of offset operators - Burlington is the offset operator;
5. Shut in wellhead pressure and calculated down hole pressure;
6. Nine-section plats for the Mesa Verde and Dakota.

Notification of Mesa Verde and Dakota interest owners is covered under Order #R-10697 issued November 12, 1996.

As we discussed, we would like to amend our allocation method to a method approved by the District Office of the New Mexico Oil Conservation Division. This will afford us greater flexibility in determining the most accurate allocation formula.

Please let me know if you require additional data.

Sincerely,



Peggy Bradfield
Regulatory/Compliance Administrator

encs.

DISTRICT I

P.O. Box 1980, Hobbs, NM 88241-1980

DISTRICT II

811 South First St., Artesia, NM 88210-2835

DISTRICT III

1000 Rio Brazos Rd, Aztec, NM 87410-1693

State of New Mexico
Energy, Minerals and Natural Resources Department

OIL CONSERVATION DIVISION

2040 S. Pacheco
Santa Fe, New Mexico 87505-6429Form C-107-A
New 3-12-96

APPROVAL PROCESS :

☒ Administrative ☐ Hearing

EXISTING WELLBORE

☒ YES ☐ NO

APPLICATION FOR DOWNHOLE COMMINGLING

BURLINGTON RESOURCES
OperatorPO BOX 4289 FARMINGTON, NM 87499
AddressSAN JUAN 29-7 UNIT
Lease138
Well No.E-25 -29N-7W
Unit Ltr. - Sec - Twp - RgeRIO ARRIBA
County

Spacing Unit Lease Types: (check 1 or more)

OGRID NO. 014538 Property Code 7465 API NO. 30-039-24149 Federal ☒ , State , (and/or) Fee

The following facts are submitted in support of downhole commingling:	Upper Zone	Intermediate Zone	Lower Zone
1. Pool Name and Pool Code	BLANCO MESAVERDE - 72319		BASIN DAKOTA - 71599
2. Top and Bottom of Pay Section (Perforations)	5213-5909'		7807'-8030'
3. Type of production (Oil or Gas)	GAS		GAS
4. Method of Production (Flowing or Artificial Lift)	FLOWING		FLOWING
5. Bottomhole Pressure Oil Zones - Artificial Lift: Estimated Current Gas & Oil - Flowing: Measured Current All Gas Zones: Estimated or Measured Original	(Current) a. 542 psi (see attachment) (Original) b. 1236 psi (see attachment)	a. b.	a. 946 psi (see attachment) b. 1466 psi (see attachment)
6. Oil Gravity (°API) or Gas BTU Content	BTU 1169		BTU 1018
7. Producing or Shut-In?	SHUT - IN		PRODUCING
Production Marginal? (yes or no)	NO		YES
* If Shut-In and oil/gas/water rates of last production <small>Note: For new zones with no production history, applicant shall be required to attach production estimates and supporting data</small>	Date: N/A Rates:	Date: Rates:	Date: N/A Rates:
* If Producing, give data and oil/gas/water water of recent test (within 60 days)	Date: N/A Rates:	Date: Rates:	Date: N/A Rates:
8. Fixed Percentage Allocation Formula - % for each zone (total of %'s to equal 100%)	Oil: % Gas: % WILL BE SUPPLIED UPON COMPLETION	Oil: % Gas: %	Oil: % Gas: % WILL BE SUPPLIED UPON COMPLETION

9. If allocation formula is based upon something other than current or past production, or is based upon some other method, submit attachments with supporting data and/or explaining method and providing rate projections or other required data.

10. Are all working, overriding, and royalty interests identical in all commingled zones? ☐ Yes ☒ No
If not, have all working, overriding, and royalty interests been notified by certified mail? ☐ Yes ☒ No
Have all offset operators been given written notice of the proposed downhole commingling? ☐ Yes ☒ No11. Will cross-flow occur? ☒ Yes ☐ No If yes, are fluids compatible, will the formations not be damaged, will any cross-flowed production be recovered, and will the allocation formula be reliable. ☒ Yes ☐ No (If No, attach explanation)12. Are all produced fluids from all commingled zones compatible with each other? ☒ Yes ☐ No13. Will the value of production be decreased by commingling? ☐ Yes ☒ No (If Yes, attach explanation)14. If this well is on, or communitized with, state or federal lands, either the Commissioner of Public Lands or the United States Bureau of Land Management has been notified in writing of this application. ☒ Yes ☐ No

15. NMOCD Reference Cases for Rule 303(D) Exceptions: ORDER NO(S). _____

16. ATTACHMENTS:

- * C-102 for each zone to be commingled showing its spacing unit and acreage dedication.
- * Production curve for each zone for at least one year. (If not available, attach explanation.)
- * For zones with no production history, estimated production rates and supporting data.
- * Data to support allocation method or formula.
- * Notification list of all offset operators.
- * Notification list of working, overriding, and royalty interests for uncommon interest cases.
- * Any additional statements, data, or documents required to support commingling.

I hereby certify that the information above is true and complete to the best of my knowledge and belief.

SIGNATURE Peggy Bradfield TITLE Regulatory Administrator DATE 12-17-96TYPE OR PRINT NAME Peggy Bradfield TELEPHONE NO. (505) 326-9700

District I
PO Box 1990, Hobbs, NM 88241-1990
District II
PO Drawer DD, Artesia, NM 88211-0719
District III
1000 Rio Bravo Rd., Aztec, NM 87410
District IV
PO Box 2088, Santa Fe, NM 87504-2088

State of New Mexico
Energy, Minerals & Natural Resources Department

OIL CONSERVATION DIVISION
PO Box 2088
Santa Fe, NM 87504-2088

Form C-10
Revised February 21, 1990
Instructions on back
Submit to Appropriate District Office
State Lease - 4 Copies
Fee Lease - 3 Copies

☐ AMENDED REPORT

WELL LOCATION AND ACREAGE DEDICATION PLAT

AFI Number 30-039-24149		Foot Code 72319/71599		Foot Name Blanco Mesaverde/Basin Dakota	
Property Code 7465		Property Name San Juan 29-7 Unit			Well Number 138
OGRID No. 14538		Operator Name BURLINGTON RESOURCES OIL & GAS COMPANY			Elevation 6729'

10 Surface Location

UL or lot no.	Section	Township	Range	Lot Idn	Feet from the	North/South line	Feet from the	East/West line	County
E	25	29-N	7-W		1605	North	1040	West	R.A.

11 Bottom Hole Location if Different From Surface

UL or lot no.	Section	Township	Range	Lot Idn	Feet from the	North/South line	Feet from the	East/West line	County

12 Dedicated Acres W/320 W/320	13 Joint or Infill	14 Consolidation Code	15 Order No.
--------------------------------------	--------------------	-----------------------	--------------

NO ALLOWABLE WILL BE ASSIGNED TO THIS COMPLETION UNTIL ALL INTERESTS HAVE BEEN CONSOLIDATED OR A NON-STANDARD UNIT HAS BEEN APPROVED BY THE DIVISION

	<p>Not resurveyed, prepared from a plat by William E. Mahnke, II on 6-23-87</p>	<p>17 OPERATOR CERTIFICATE</p> <p>I hereby certify that the information contained herein is true and complete to the best of my knowledge and belief.</p> <p><i>Peggy Bradfield</i> Signature Peggy Bradfield Printed Name Regulatory Administrator Title Date 11-5-96</p>
	<p>RECEIVED DEC 26 1998 OIL CON. DIV.</p>	<p>18 SURVEYOR CERTIFICATE</p> <p>I hereby certify that the well location shown on this plat was plotted from field notes of actual surveys made by or under my supervision, and that the same is true and correct to the best of my belief.</p> <p>11/04/96</p> <p>Date of Survey Signature and Seal of the Surveyor <i>Neal C. Edwards</i> Neal C. Edwards Professional Surveyor New Mexico Certificate Number</p>

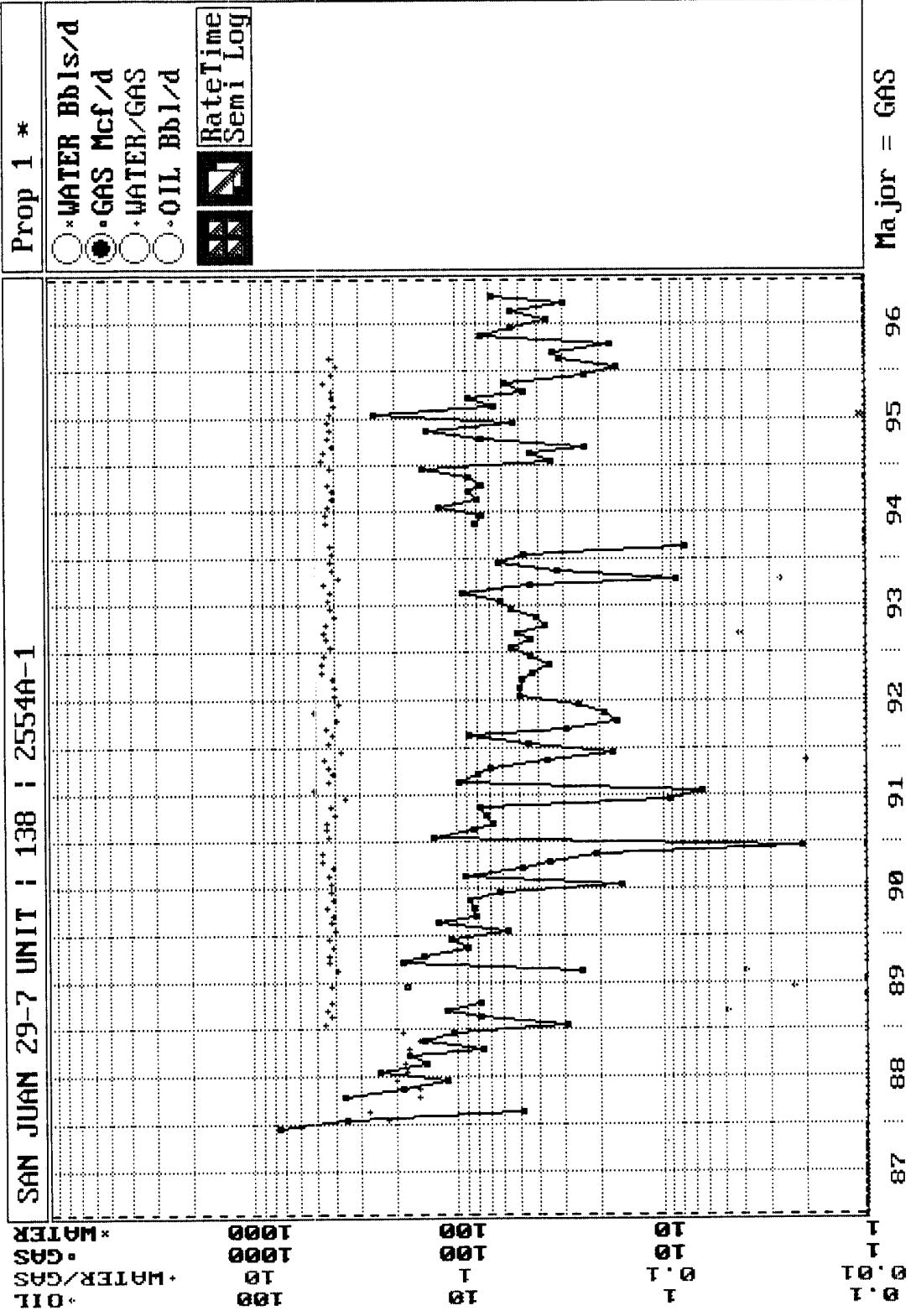

BURLINGTON RESOURCES OIL AND GAS COMPANY

**San Juan 29-7 Unit #138
OFFSET OPERATOR \ OWNER PLAT**

Mesaverde/Dakota Formations Commingle Well

Township 29 North, Range 7 West

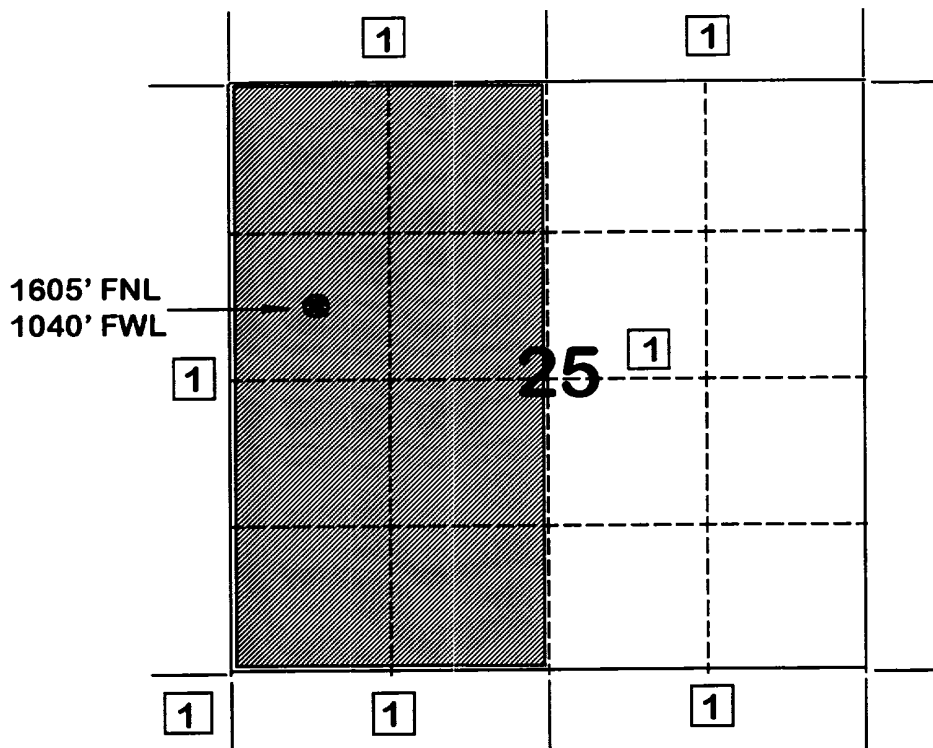

1) Burlington Resources Oil and Gas Company Successor to Meridian Oil Inc.

**FLOWING AND STATIC BHP
CULLENDER AND SMITH METHOD**

VERSION 1.0 3/13/94

GAS GRAVITY	0.683
COND. OR MISC. (C/M)	C
%N2	0.16
%CO2	0.87
%H2S	0
DIAMETER (IN)	2
DEPTH (FT)	5468
SURFACE TEMPERATURE (DEG F)	60
BOTTOMHOLE TEMPERATURE (DEG F)	150
FLOWRATE (MCFPD)	0
SURFACE PRESSURE (PSIA)	474
BOTTOMHOLE PRESSURE (PSIA)	542.2

SAN JUAN 29-7 UNIT #69 MESAVERDE - CURRENT

**FLOWING AND STATIC BHP
CULLENDER AND SMITH METHOD**

VERSION 1.0 3/13/94

GAS GRAVITY	0.683
COND. OR MISC. (C/M)	C
%N2	0.16
%CO2	0.87
%H2S	0
DIAMETER (IN)	2
DEPTH (FT)	5468
SURFACE TEMPERATURE (DEG F)	60
BOTTOMHOLE TEMPERATURE (DEG F)	150
FLOWRATE (MCFPD)	0
SURFACE PRESSURE (PSIA)	1051
BOTTOMHOLE PRESSURE (PSIA)	1235.9

SAN JUAN 29-7 UNIT #69 MESAVERDE - ORIGINAL

Page No.: 1
 Print Time: Tue Oct 15 16:04:43 1996
 Property ID: 4458
 Property Name: SAN JUAN 29-7 UNIT | 69 | 69667-1
 Table Name: K:\ARIES\RR97PDP\TEST.DBF

--DATE-- ---CUM GAS-- M SIWHP
 ::::: :::::McF::::: :::::Psi:::::

06/15/58	0	1051.0	← original
06/30/58	0	1050.0	
12/14/58	79000	830.0	
08/22/59	161000	807.0	
09/06/60	301000	773.0	
03/05/61	387000	761.0	
04/23/62	532000	688.0	
02/28/63	588000	729.0	
02/24/64	657000	750.0	
02/25/65	751000	742.0	
01/04/66	846000	691.0	
07/10/67	1016000	645.0	
07/12/68	1131000	633.0	
06/05/69	1226000	592.0	
04/21/70	1338684	587.0	
03/23/71	1466968	539.0	
08/08/72	1671620	485.0	
09/04/73	1829284	432.0	
04/16/74	1900003	450.0	
06/08/76	2149892	436.0	
05/03/78	2325721	412.0	
06/20/80	2491666	477.0	
05/27/82	2608873	485.0	
07/05/84	2711610	475.0	
12/03/86	2792494	534.0	
09/07/89	2871987	519.0	
05/20/91	2908832	500.0	
06/13/91	2908832	512.0	
03/29/93	2964200	474.0	← current

Mesaverde Parent of
 29-7 #138

**FLOWING AND STATIC BHP
CULLENDER AND SMITH METHOD**

VERSION 1.0 3/13/94

GAS GRAVITY	0.596
COND. OR MISC. (C/M)	C
%N2	0.14
%CO2	1.56
%H2S	0
DIAMETER (IN)	1.5
DEPTH (FT)	8015
SURFACE TEMPERATURE (DEG F)	60
BOTTOMHOLE TEMPERATURE (DEG F)	200
FLOWRATE (MCFPD)	0
SURFACE PRESSURE (PSIA)	1232
BOTTOMHOLE PRESSURE (PSIA)	1466.4

SAN JUAN 29-7 UNIT #138 DAKOTA-ORIGINAL

**FLOWING AND STATIC BHP
CULLENDER AND SMITH METHOD**

VERSION 1.0 3/13/94

GAS GRAVITY	0.596
COND. OR MISC. (C/M)	C
%N2	0.14
%CO2	1.56
%H2S	0
DIAMETER (IN)	1.5
DEPTH (FT)	8015
SURFACE TEMPERATURE (DEG F)	60
BOTTOMHOLE TEMPERATURE (DEG F)	200
FLOWRATE (MCFPD)	0
SURFACE PRESSURE (PSIA)	800
BOTTOMHOLE PRESSURE (PSIA)	945.5

SAN JUAN 29-7 UNIT #138 DAKOTA-CURRENT

```

Page No.: 1
Print Time: Tue Oct 15 16:03:11 1996
Property ID: 2099
Property Name: SAN JUAN 29-7 UNIT | 138 | 2554A-1
Table Name: K:\ARIES\RR97PDP\TEST.DBF

```

Property ID: 2099

Property Name: SAN JUAN 29-7 UNIT | 138 | 2554A-1

Table Name: K:\ARIES\RR97PDP\TEST.DBF

McF Psi

01/26/87	0	1232.0	← Original
10/08/89	108026	982.0	
04/09/90	124560	862.0	
07/01/92	166875	592.0	
06/18/94	197926	800.0	← Current

Existing Dakota

