



STATE OF NEW MEXICO

ENERGY, MINERALS AND NATURAL RESOURCES DEPARTMENT

OIL CONSERVATION DIVISION

*ok*  
*SLP*

GARREY CARRUTHERS  
GOVERNOR

POST OFFICE BOX 2088  
STATE LAND OFFICE BUILDING  
SANTA FE, NEW MEXICO 87504  
(505) 827-5800

July 12, 1988

El Paso Natural Gas Co.  
P.O. Box 4289  
Farmington, NM 87499-4289

Attention: Peggy Doak

Administrative Order NSL-2546

Dear Ms. Doak:

Reference is made to your application for a non-standard location for your San Juan 29-7 Unit Well No. 510 to be located 470 feet from the South line and 1745 feet from the West line (Unit N) of Section 16, Township 29 North, Range 7 West, NMPM, Wildcat Fruitland Pool, Rio Arriba County, New Mexico. The SW/4 of said Section 16 shall be dedicated to the well.

By the authority granted me under the provisions of Rule 104 F(I), the above-described unorthodox location is hereby approved.

Sincerely,

William J. LeMay  
Director

WJL/DRC/ag

cc: Oil Conservation Division - Aztec

RECEIVED  
JUL 19 1988  
OIL CON. DIV.  
DIST. 3



STATE OF NEW MEXICO  
ENERGY AND MINERALS DEPARTMENT  
OIL CONSERVATION DIVISION  
AZTEC DISTRICT OFFICE

GARREY CARRUTHERS  
GOVERNOR

1000 RIO BRAZOS ROAD  
AZTEC, NEW MEXICO 87410  
(505) 334-6178

Date: 6/30/88

Oil Conservation Division  
P.O. Box 2088  
Santa Fe, NM 87504-2088

Re: Proposed MC\_\_\_\_\_  
Proposed DHC\_\_\_\_\_  
Proposed NSL ∞\_\_\_\_\_  
Proposed SWD\_\_\_\_\_  
Proposed WFX\_\_\_\_\_  
Proposed FMX\_\_\_\_\_

Gentlemen:

I have examined the application dated 6/16/88  
for the Mechan San Juan 29-52 Unit # 510  
Operator Lease & Well No.

N-16-29N-5W and my recommendations are as follows:  
Unit, S-T-R

Approved  
\_\_\_\_\_  
\_\_\_\_\_  
\_\_\_\_\_  
\_\_\_\_\_

Yours truly,

[Signature]

# MERIDIAN OIL

June 14, 1988

Mr. William LeMay  
New Mexico Oil Conservation Division  
Post Office Box 2088  
Santa Fe, New Mexico 87501

Dear Mr. LeMay:

This is a request for administrative approval for an unorthodox gas well location in the Undesignated Fruitland Pool.

It is intended to locate the El Paso Natural Gas Company's San Juan 29-7 Unit #510 at 470' from the South line and 1745' from the West line of Section 16, T-29-N, R-7-W, Rio Arriba County, New Mexico.

Extremely rough terrain in the form of steep cliffs makes it impossible to build an orthodox location in the southwest quarter of this section.

El Paso Natural Gas Company is the operator of this unit.

Plats showing the proposed well location and the terrain in Section 16, along with an ownership plat, are attached.

Sincerely yours,

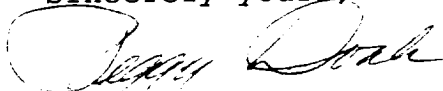

Peggy Doak

encl.

**RECEIVED**  
JUN 16 1988  
OIL CON. DIV.  
DIST. 3

# EL PASO NATURAL GAS COMPANY

Well Name San Juan 29-7 Unit #510, Undesignated Fruitland

Footage----- 470' FSL, 1745' FWL

## APPLICATION FOR NON-STANDARD LOCATION

County Rio Arriba State New Mexico Section 16 Township 29N Range 7W

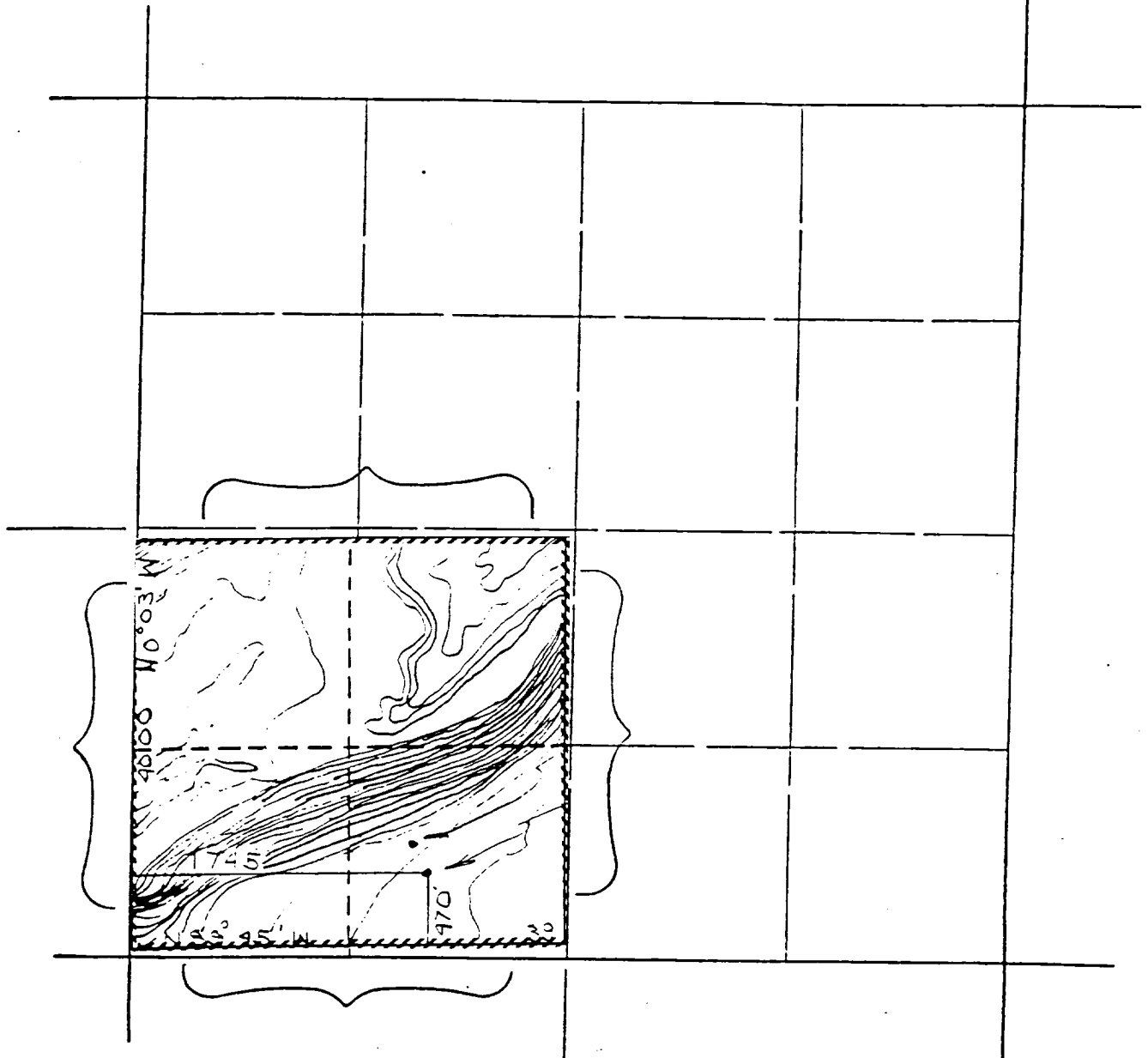

REMARKS: All -- San Juan 29-7 Unit, El Paso Natural Gas Company, Operator

All distances must be from the outer boundaries of the Section.

Operator <b>El Paso Natural Gas Company</b>			Lease <b>San Juan 29-7 Unit(B-10037-58)</b>		Well No. <b>510</b>
Unit Letter <b>N</b>	Section <b>16</b>	Township <b>T29N</b>	Range <b>R7W</b>	County <b>Rio Arriba County</b>	
Actual Footage Location of Wells <b>470</b> feet from the <b>South</b> line and <b>1,745</b> feet from the <b>West</b> line					
Ground Level Elev. <b>6339</b>	Producing Formation <b>Fruitland Coal</b>		Pool <b>Undesignated</b>		Dedicated Acreage <b>160</b> Acres

1. Outline the acreage dedicated to the subject well by colored pencil or hachure marks on the plat below.
2. If more than one lease is dedicated to the well, outline each and identify the ownership thereof (both as to working interest and royalty).
3. If more than one lease of different ownership is dedicated to the well, have the interests of all owners been consolidated by communitization, unitization, force-pooling, etc?

☒ Yes ☐ No If answer is "yes," type of consolidation unitization

If answer is "no," list the owners and tract descriptions which have actually been consolidated. (Use reverse side of this form if necessary.)

No allowable will be assigned to the well until all interests have been consolidated (by communitization, unitization, forced-pooling, or otherwise) or until a non-standard unit, eliminating such interests, has been approved by the Division.

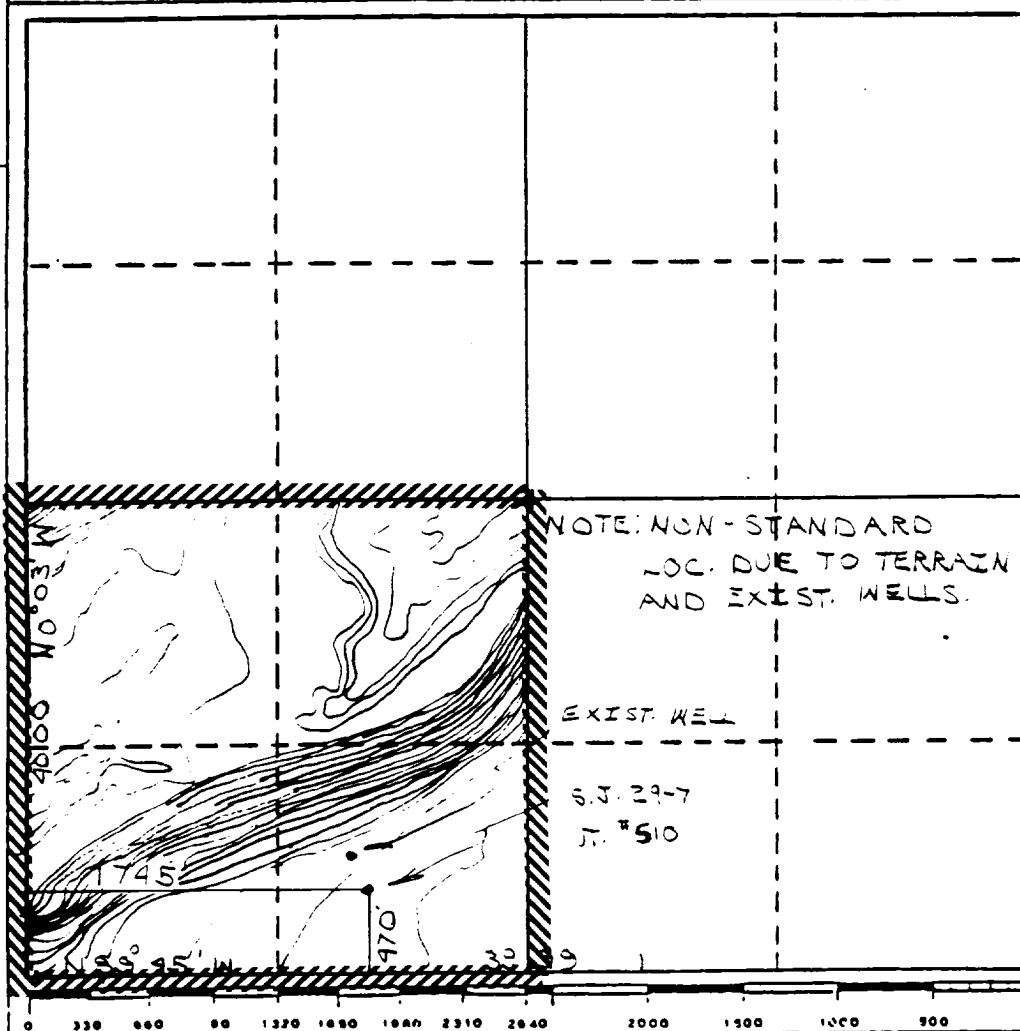

**CERTIFICATION**

I hereby certify that the information contained herein is true and complete to the best of my knowledge and belief.

Name  
**Drilling Clerk**  
Position  
**El Paso Natural Gas Co.**  
Company

Date

I hereby certify that the well location shown on this plat was plotted from field notes of actual surveys made by me or under my supervision, and that the same is true and correct to the best of my knowledge and belief.

Registered Professional  
Land Surveyor

Date Surveyed  
**June 6, 1988**

Registered Land Surveyor  
**R. Howard Daggett**

Certificate No. **9679**

T-29-N  
R-7-W

