

UNITED STATES
DEPARTMENT OF THE INTERIOR
BUREAU OF LAND MANAGEMENT

APPLICATION FOR PERMIT TO DRILL, DEEPEN, OR PLUG BACK

1a. TYPE OF WORK

DRILL ☒

DEEPEN ☐

PLUG BACK ☐

b. TYPE OF WELL

OIL
WELL ☐

GAS
WELL ☒

OTHER

2. NAME OF OPERATOR

El Paso Natural Gas Company

3. ADDRESS OF OPERATOR

PO Box 4289, Farmington, NM 87499

4. LOCATION OF WELL (Report location clearly and in accordance with any State requirements.)

At surface

1850'S, 1580'W

At proposed prod. zone

14. DISTANCE IN MILES AND DIRECTION FROM NEAREST TOWN OR POST OFFICE*

9 miles from Gobernador, NM

15. DISTANCE FROM PROPOSED*

LOCATION TO NEAREST
PROPERTY OR LEASE LINE, FT.
(Also to nearest drig. unit line, if any)

1580'

19. DISTANCE FROM PROPOSED LOCATION*
TO NEAREST WELL, DRILLING, COMPLETED,
OR APPLIED FOR, ON THIS LEASE, FT.

60'

16. NO. OF ACRES IN LEASE

520

19. PROPOSED DEPTH

3079'

17. NO. OF ACRES ASSIGNED
TO THIS WELL

160.00 W/320

20. ROTARY OR CABLE TOOLS

Rotary

21. ELEVATIONS (Show whether DF, RT, GR, etc.)

6261'GL

DEEDS OF INTERESTS AUTHORIZED ARE
SUBJECT TO THE POWER WITH ATTACHED

22. APPROX. DATE WORK WILL START*

23.

PROPOSED CASING AND CEMENTING PROGRAM

proposed to be drilled to an oil 3160.3
and appeal pursuant to 43 CFR 3160.4.

SIZE OF HOLE	SIZE OF CASING	WEIGHT PER FOOT	SETTING DEPTH	QUANTITY OF CEMENT
12 1/4"	9 5/8"	32.3#	200'	130 cf. circulated
8 3/4"	7"	20.0#	2985'	245 cf cover Ojo Alamo
6 1/4"	5 1/2" liner	23.0#	3079'	do not cement

The Fruitland coal formation will be completed.

A 3000 psi WP and 6000 psi test double gate preventer equipped with
blind and pipe rams will be used for blow out prevention on this well.

This gas is dedicated.

The SW/4 of Section 15 is dedicated to this well.

RECEIVED

SEP 25 1989

OIL CON. DIV

IN ABOVE SPACE DESCRIBE PROPOSED PROGRAM: If proposal is to deepen or plug back, give data on present productive zone and proposed new productive
zone. If proposal is to drill or deepen directionally, give pertinent data on subsurface locations and measured and true vertical depth. Give blowout
preventer program, if any.

24.

SIGNED

[Signature]

TITLE

Regulatory Affairs DATE 09-30-88

(This space for Federal or State office use)

PERMIT NO.

APPROVAL DATE

APPROVED BY

CONDITIONS OF APPROVAL, IF ANY:

TITLE

APPROVED
AS AMENDED

SEP 22 1989

for AREA MANAGER

*See Instructions On Reverse Side

All distances must be from the outer boundaries of the Section.

Operator <u>El Paso Natural Gas</u>		Lease <u>San Juan 29-7 Unit</u>		Well No. <u>508</u>
Unit Letter <u>K</u>	Section <u>15</u>	Township <u>39 North</u>	Range <u>7 West</u>	County <u>Rio Arriba</u>
Actual Footage Location of Wells <u>1850</u> feet from the <u>South</u> line and <u>1580</u> feet from the <u>West</u> line				
Ground Level Elev. <u>6861</u>	Producing Formation <u>Fruitland Coal</u>		Pool <u>Basin</u>	Dedicated Acreage: <u>320</u> Acres

1. Outline the acreage dedicated to the subject well by colored pencil or hatchure marks on the plat below.
2. If more than one lease is dedicated to the well, outline each and identify the ownership thereof (both as to working interest and royalty).
3. If more than one lease of different ownership is dedicated to the well, have the interests of all owners been consolidated by communitization, unitization, force-pooling, etc?

☒ Yes ☐ No If answer is "yes," type of consolidation unitization

If answer is "no," list the owners and tract descriptions which have actually been consolidated. (Use reverse side of this form if necessary.)

No allowable will be assigned to the well until all interests have been consolidated (by communitization, unitization, forced-pooling, or otherwise) or until a non-standard unit, eliminating such interests, has been approved by the Division.

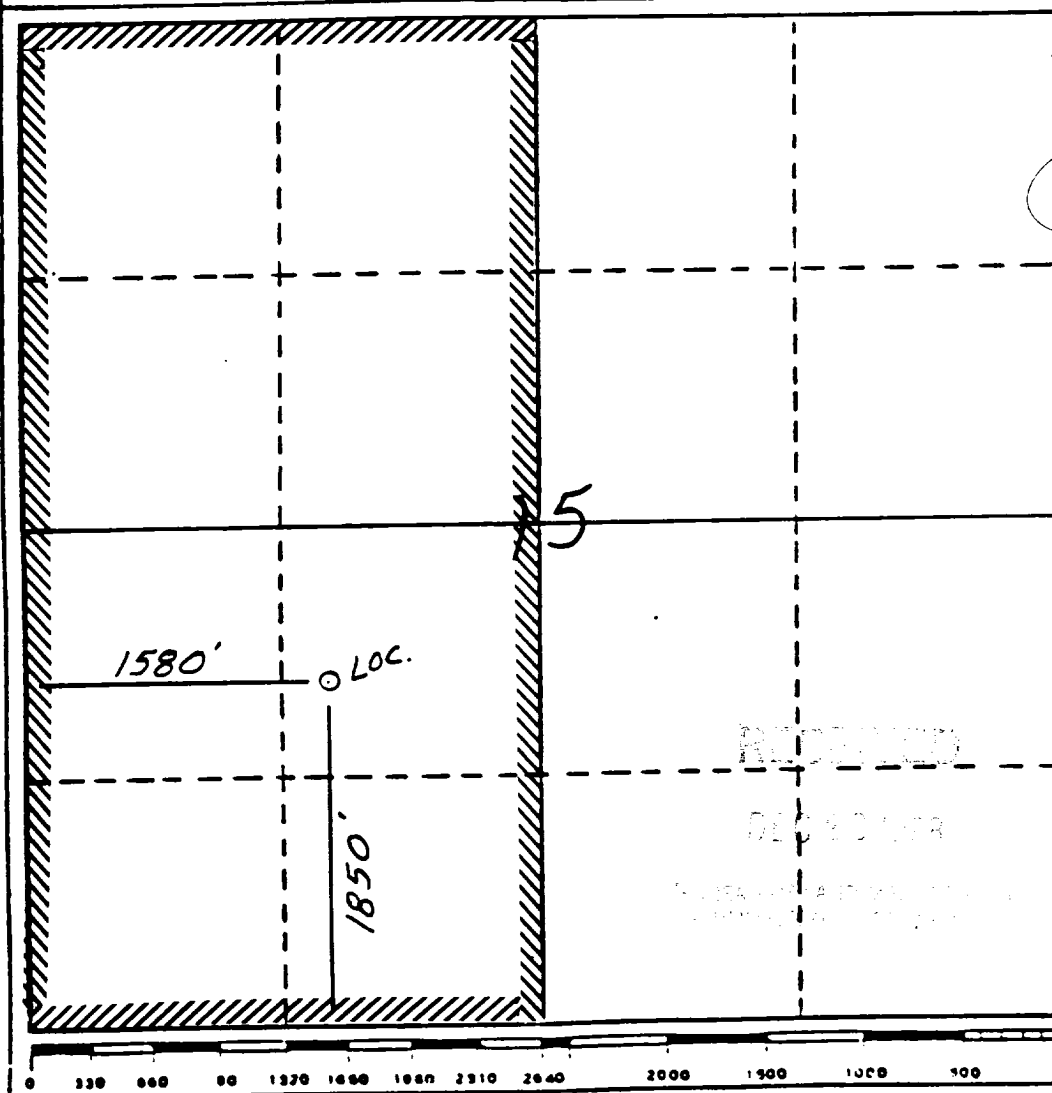

CERTIFICATION

I hereby certify that the information contained herein is true and complete to the best of my knowledge and belief.

[Signature]

Name

Regulatory Affairs

Position

El Paso Natural Gas Co

Company

12-22-88

Date

I hereby certify that the location shown on this plat was plotted from field notes of actual surveys made by me or under my supervision, and that the same is true and correct to the best of my knowledge and belief.

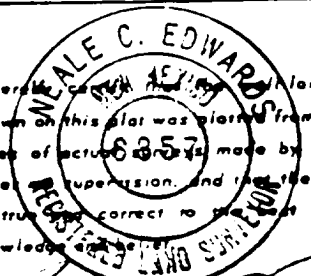

[Signature]

Date Surveyed

9-4-88

Registered Professional Engineer and/or Land Surveyor

Neale C. Edwards

Certificate No.

6857

Topographic map of the San Juan area, showing terrain, roads, and landmarks. The map includes labels for 'GOVERNADOR', 'SAN JUAN', 'UNIT 506', 'Romine Mesa', 'San Rafael Spring', and various canyons like 'Escamido Canyon' and 'Romine Canyon'. Handwritten numbers 9, 10, 14, 15, 21, 22, 23, and 27 are scattered across the map. A handwritten note in the top right corner reads 'T-29-1' and 'R-7-W'.