



STATE OF NEW MEXICO
ENERGY, MINERALS AND NATURAL RESOURCES DEPARTMENT
OIL CONSERVATION DIVISION

NO APP
5-4-94



BRUCE KING
GOVERNOR

ANITA LOCKWOOD
CABINET SECRETARY

POST OFFICE BOX 2088
STATE LAND OFFICE BUILDING
SANTA FE, NEW MEXICO 87504
(505) 827-5800

April 28, 1994

Meridian Oil, Inc.
P.O. Box 4289
Farmington, NM 87499-4289

Attention: Peggy Bradfield

Administrative Order NSL-3383

Dear Ms. Bradfield:

Reference is made to your application dated March 11, 1994, for a non-standard gas well location for San Juan 29-7 Unit Well No. 92-R to be drilled 450 feet from the South line and 2025 feet from the West line (Unit N) of Section 16, Township 29 North, Range 7 West, NMPM, Blanco Mesaverde Pool, Rio Arriba County, New Mexico. The W/2 of said Section 16 shall be dedicated to the well forming a standard 320-acre gas spacing and proration unit for said pool.

By the authority granted me under the provisions of Rule 2(c) of the Special Rules and Regulations for the Blanco-Mesaverde Pool, as promulgated by Division Order No. R-8170, as amended, the above-described unorthodox gas well location is hereby approved.

Sincerely,

William J. LeMay
Director

WJL/MES/amg

cc: Oil Conservation Division - Aztec
New Mexico State Land Office - Santa Fe

RECEIVED
MAY - 2 1994
OIL CON. DIV.
DIST. 3

Ernie Busch

From: Ernie Busch
To: Mike Stogner
Subject: MERIDIAN OIL INC. (NSL)
Date: Thursday, April 07, 1994 1:41PM
Priority: High

WELL NAME: SAN JUAN 29-7 UNIT #92R
LOCATION: N-16-29N-07W
FOOTAGE: 450' FSL; 2025' FWL
RECOMMEND: APPROVAL

CMD :
ONGARD
03/26/94 11:55:10
OGOMEV -EMB4

C102-WELL LOCATION, DEDICATED ACREAGE PLAT

API Well No : 30 45 25844 Well No : 002 Eff Date : 06-01-1985

Pool Idn : 71599 BASIN DAKOTA (PRORATED GAS)

Prop Idn : 7954 CARNAHAN COM

OGRID Idn : 14634 MERRION OIL & GAS CORP

GL Elevation : 5905

U/L Sec	Township	Range	North/South	East/West	Prop/Act(P/A)
P	35	30N	12W	FTG 1090 F S FTG 1070 F E	P

Lot Identifier: API County : 45

If more than 1 lease of different ownership is dedicated to the well, have the interest of all owners been consolidated? (Y/N) :
Type of consolidation (Comm, Unit, Forced Pooling - C/U/F/O) :

MO015:Table update is successful.
PF01 HELP PF02 PF03 EXIT PF04 GOTO PF05 PF06 CONFIRM
PF07 PF08 PF09 COMMENT PF10 NEXT-WC PF11 HISTORY PF12 ACRE

MERIDIAN OIL

March 11, 1994

Sent Federal Express

Mr. William LeMay
New Mexico Oil Conservation Division
Post Office Box 2088
Santa Fe, New Mexico 87501

Re: Meridian Oil Inc. San Juan 29-7 Unit #92R
450'FSL, 2025'FWL, Section 16, T-29-N, R-7-W - Rio Arriba County, New Mexico
API # 30-039-25341

Dear Mr. LeMay:

Meridian Oil Inc. is applying for administrative approval of a non-standard location for the above location in the Blanco Mesa Verde formation. This application for the referenced location is due to terrain as shown on the topographic map and archaeology.

The following attachments are for your review:

1. Application for Permit to Drill.
2. Completed C-102 at referenced location.
3. Offset operators/owners plat
4. 7.5 minute topographic map showing the orthodox windows for the southwest quarter dedication for the Pictured Cliffs and the south half dedication for the Fruitland Coal; and enlargement of the map to define topographic features.
5. If the well were directionally drilled to a standard bottom hole location, the economics would be severely burdened due to the incremental directional drilling costs of \$110,000.

Meridian Oil Inc. is operator of the San Juan 29-7 Unit and is the offsetting operator for this section.

Sincerely,

Peggy Bradfield
Regulatory/Compliance Representative

encs.

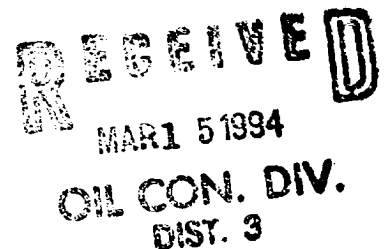

RECEIVED

NOV 5 1993

State of New Mexico
Energy, Minerals and Natural Resources Department
OIL CONSERVATION DIVISION

OIL CON. DIV.
DIST. 3

APPLICATION FOR PERMIT TO DRILL, DEEPEN, OR PLUG BACK

1a. Type of Work DRILL		API No. (assigned by OCD on new wells) <u>30-039-25342</u>
1b. Type of Well GAS		5. Indicate Type of Lease STATE XX FEE <u> </u>
Single Zone <u>X</u> Multiple Zone <u> </u>		6. State Oil & Gas Lease No. B-10037-58
2. Operator MERIDIAN OIL INC.		7. Lease Name or Unit Agreement Name San Juan 29-7 Unit
3. Address & Phone No. of Operator PO Box 4289, Farmington, NM 87499 (505) 326-9700		8. Well Number 92R
4. Location of Well Unit Letter N, 450' FSL, 2025' FWL Latitude 36° 43' 11", Longitude 107° 34' 39"		9. Pool Name or Wildcat Blanco Mesa Verde
		4a. Sec., Twn, Range, Mer. Sec 16, T-29-N, R-7-W
		4b. County Rio Arriba
10. Proposed Depth 5750'	11. Formation Mesa Verde	12. Rotary or Cable Tools Rotary
13. Elevations (DF, FT, GR, Etc.) 6313' GR	14. Kind & Status Plug.Bond Statewide	15. Approx Date Work will Start 4th quarter 1993

16. Proposed Casing and Cementing Program

Size of Hole	Csg. Size	Weight/Ft.	Setting Depth	Sacks of Cement	Est. Top
12 1/4"	9 5/8"	32.3#	200'	160 sx	surf
8 3/4"	7"	20.0#	3275'	606 sx-2 stages	surf
6 1/4"	4 1/2"	10.5#	5750'	300 sx	circ

The West/2 of Section 16 is dedicated to this well.
This gas is dedicated.
The Mesa Verde formation will be completed.

This Approval
Expires 11-16-94
And Will Not Be

I hereby certify that the information above is true and complete to the best of my knowledge and belief.

Authorized by:

J.W. Caldwell
J.W. Caldwell, Regional Drilling Engineer

11-3-93
Date

This space for State Use

APPROVED BY [Signature] TITLE DEPUTY OIL & GAS INSPECTOR, DIST. #3

Conditions of Approval, if any:

NOTE: This format is issued in lieu of NMOC Form C-101 (Revised 1-1-89)

C-104 For RISC

DATE NOV 16 1993

RECEIVED

NOV 5 1994

OIL CON. DIV.
DIST. 3

Scheme to Appropriation
District Office
State Lease - 4 copies
Fee Lease - 3 copies

State of New Mexico
Energy, Minerals and Natural Resources Department

Form C-183
Revised 1-1-89

OIL CONSERVATION DIVISION

P.O. Box 2088

Santa Fe, New Mexico 87504-2088

DISTRICT I
P.O. Box 1980, Hobbs, NM 88240

DISTRICT II
P.O. Drawer 00, Artesa, NM 88210

DISTRICT III
1000 Rio Arriba Rd., Aztec, NM 87410

WELL LOCATION AND ACREAGE DEDICATION PLAT

All Distances must be from the outer boundaries of the section

Operator Meridian Oil Inc.		Lease San Juan '29-7 Unit		Well No. 92R
Unit Letter N	Section 16	Township 29 North	Range 7 West	County Rio Arriba
Actual Footage Location of Well: 450 feet from the South line and 2025 feet from the West line				
Ground level Elev. 6313'	Producing Formation Mesa Verde	Pool Blanco	Dedicated Acreage 320 Acres	

1. Outline the acreage dedicated to the subject well by colored pencil or ink on the plat below.

2. If more than one lease is dedicated to the well, outline each and identify the ownership thereof (both as to working interest and royalty).

3. If more than one lease of different ownership is dedicated to the well, have the interest of all owners been consolidated by commutation, unitization, forced-pooling, etc.?

☒ Yes ☐ No If answer is "yes" type of consolidation unitization

If answer is "no" list the owners and their descriptions which have actually been consolidated. (Use reverse side of this form if necessary.)

No allowable well be assigned to the well until all interests have been consolidated (by commutation, unitization, forced-pooling, or otherwise) or until a non-standard unit, eliminating such interest, has been approved by the Division.

5281.32'

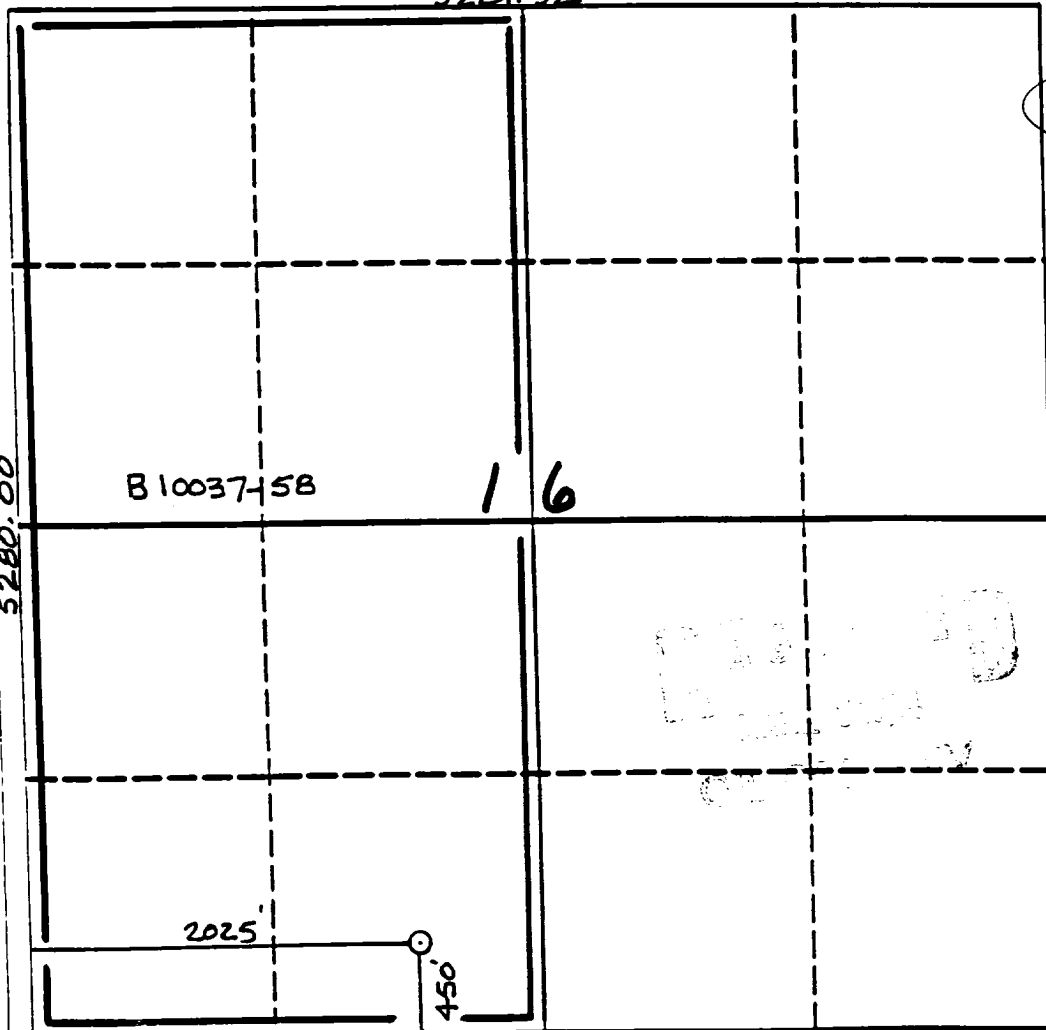

OPERATOR CERTIFICATION

I hereby certify that the information contained herein is true and complete to the best of my knowledge and belief.

Peggy Bradfield
Signature
Peggy Bradfield

Printed Name
Regulatory Representative

Company
Meridian Oil Inc.

Date
3-11-94

SURVEYOR CERTIFICATION

I hereby certify that the well location shown on this plat was plotted from field notes of actual surveys made by me or under my supervision, and that the same is true and correct to the best of my knowledge and belief. 10-5-93

Date Surveyed
Needle Creek
Professional Surveyor
9857

C. EDWARDS
Signature
C. EDWARDS
License No.

MERIDIAN OIL INC

SAN JUAN 29-7 UNIT #92R

OFFSET OPERATOR PLAT

Unorthodox Mesaverde Well Location

Township 29 North, Range 7 West

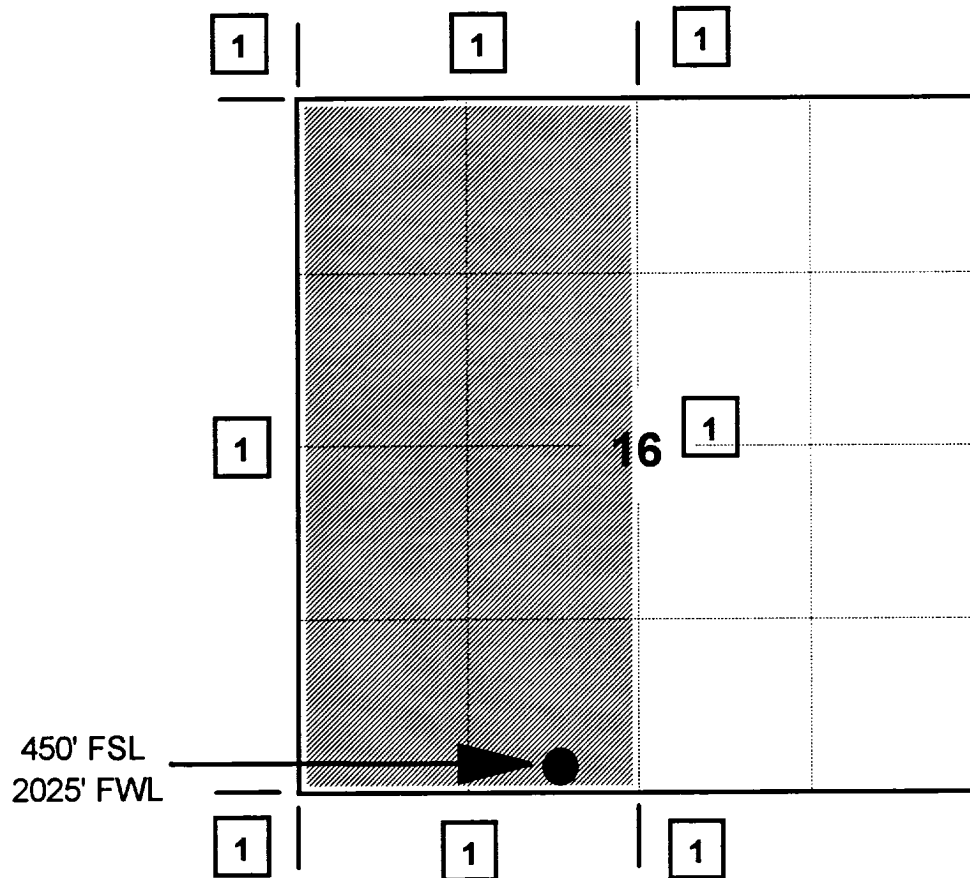

1) Meridian Oil Inc

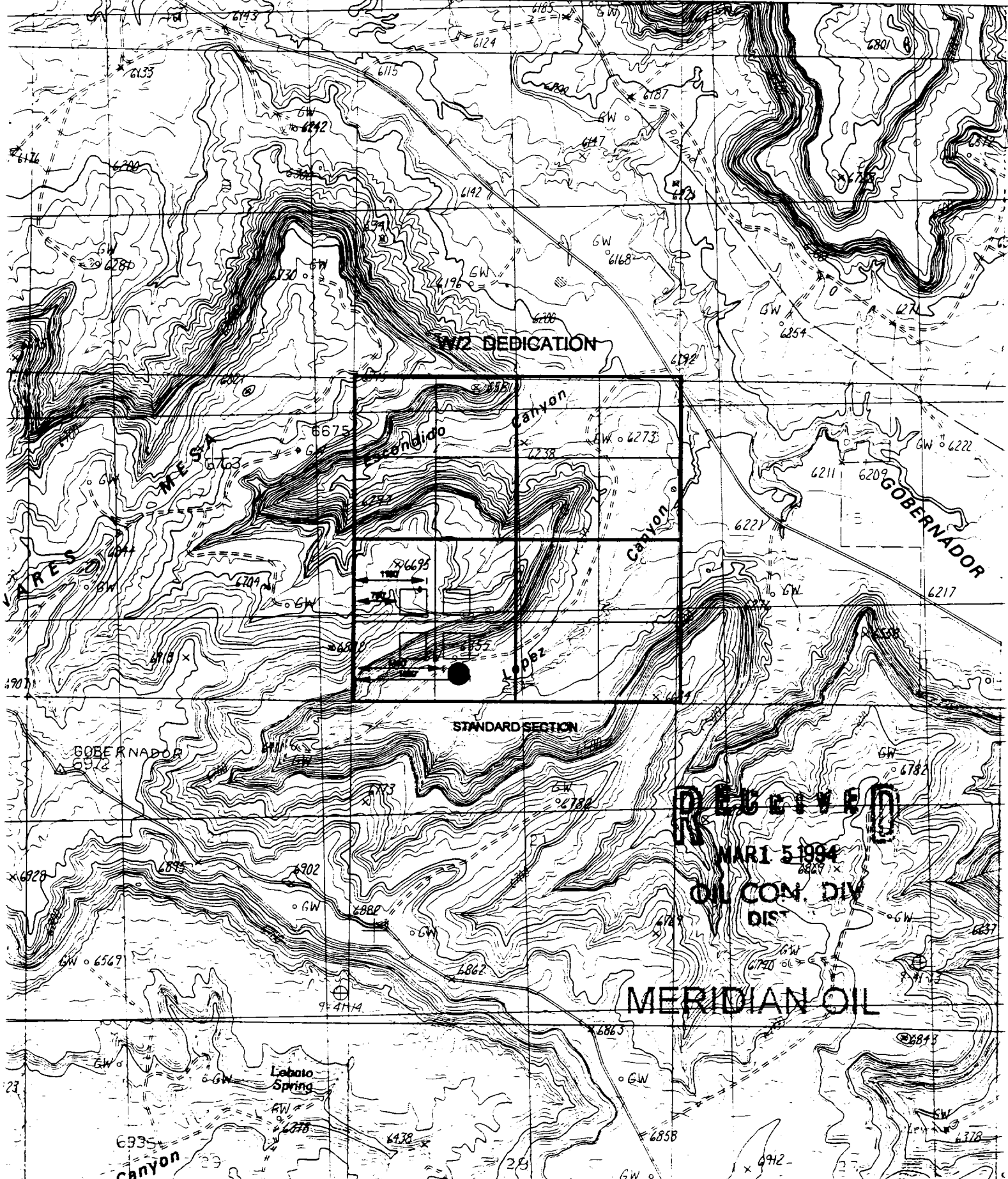

268

570000 FEET

269

35'

270

271

