

**OIL CONSERVATION DIVISION**PO Box 2088  
Santa Fe, New Mexico 87501**Application for Multiple Completion**

Operator	County	Date		
Burlington Resources Oil & Gas CO.	Rio Arriba	December 17, 1996		
Address	Lease	Well No.		
PO Box 4289, Farmington, NM 87499	San Juan 29-7 Unit	90A		
Location of Well	Unit	Section	Township	Range
1830'FSL, 925'FEL	I	5	29N	07W

All applications for multiple completion must complete Items 1 and 2 below.

1. The following facts are submitted:
- |  | <u>Upper Zone</u> | <u>Intermediate Zone</u> | <u>Lower Zone</u> |
|--|-------------------|--------------------------|-------------------|
| a. Name of Pool & Formation                          | Blanco Mesaverde  |                          | Basin Dakota      |
| b. Top and Bottom of Pay Section (perforations)      | 4564' - 5414'     |                          | 7197' - 7404'     |
| c. Type Production (Oil or Gas)                      | Gas               |                          | Gas               |
| d. Method of Production (Flowing or Artificial Lift) | Flowing           |                          | Flowing           |
| e. Daily Production                                  |                   |                          |                   |
| <u>    </u> Actual                                   | 550 mcf           |                          | 800 mcf           |
| <u>  X  </u> Estimated                               |                   |                          |                   |
| Oil - barrels; Gas - Mcf; Water - barrels            |                   |                          |                   |
2. The following must be attached:
- Diagrammatic sketch of the Multiple Completion, showing all casing strings, including diameters and setting depths, centralizers and/or turbolizers and location thereof, quantities used and top of cement, perforated intervals, tubing strings, including diameters and setting depth, location and type of packers and side door chokes, and such other information as may be pertinent.
  - Plat showing the location of all wells on applicant's lease, all offset wells on offset leases, and the names and addresses of operators of all leases offsetting applicant's lease.
  - Electrical log of the well or other acceptable log with tops and bottoms of producing zones and intervals of perforation indicated thereon. (If such log is not available at the time application is filed, it shall be submitted as provided by Rule 112-A.)

I hereby certify that the information above is true and complete to the best of my knowledge and belief.



Regulatory Administrator

December 17, 1996

(This space for State Use)

Approved by Signed by FRANK T. CHAVEZ Title

SUPERVISOR DISTRICT # 3

Date DEC 19 1996

Note: If the proposed multiple completion will result in an unorthodox well location and/or a non-standard proration unit in one or more of the producing zones, then separate application for approval of the same should be filed simultaneously with this application.

# San Juan 29-7 Unit #90A

Blanco Mesaverde/Basin Dakota

Unit I, Section 5, T29N, R7W

Rio Arriba County, NM

Elevation: 6101' GL, 6114' KB

LAT: 36° 45.2'

LONG: 107° 35.4'

date spud: 06-10-96

## Current

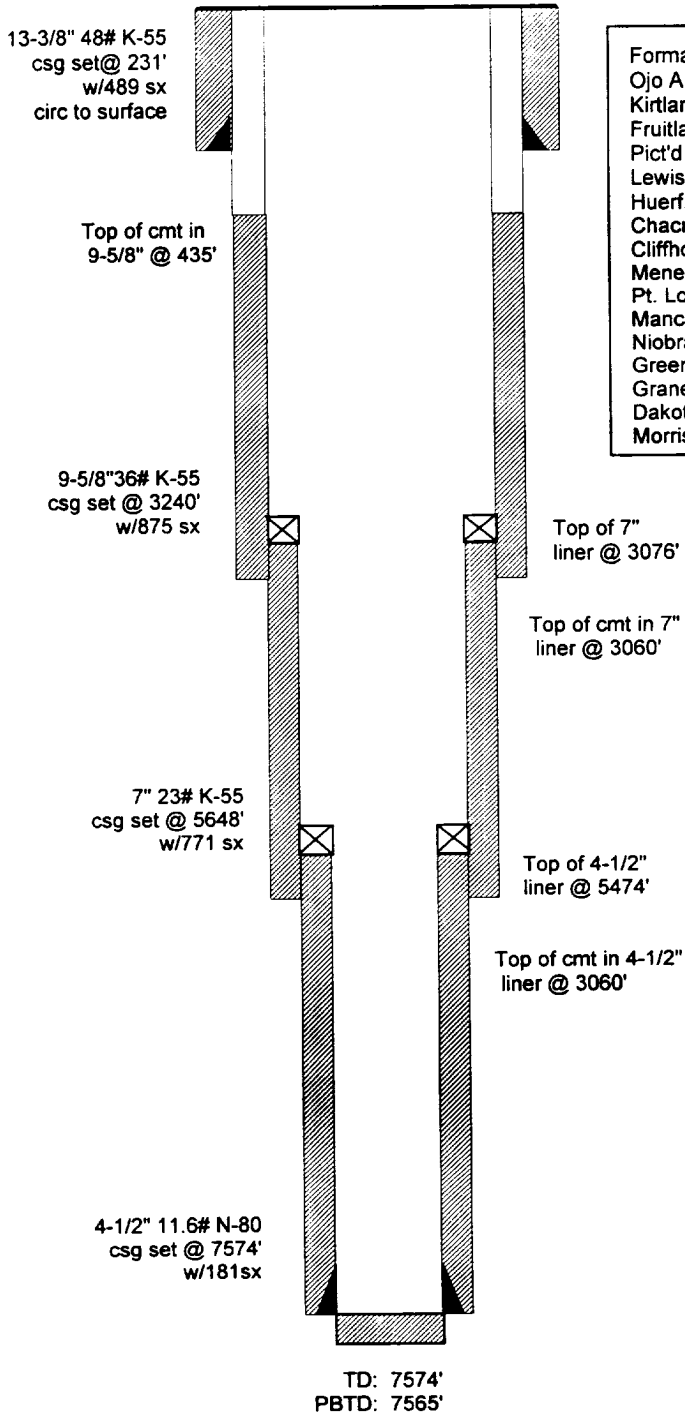

### Formation Tops

Ojo Alamo	@ 1839'
Kirtland	@ 2098'
Fruitland	@ 2660'
Pict'd Cliffs	@ 2914'
Lewis	@ 3240'
Huerf. Bent.	@ 3674'
Chacra	@ 3921'
Cliffhouse	@ 4653'
Menefee	@ 4758'
Pt. Lookout	@ 5103'
Mancos	@ 5513'
Niobrara	@ 6420'
Greenhorn	@ 7082'
Graneros	@ 7137'
Dakota	@ 7276'
Morrison	@ 7484'

## Proposed

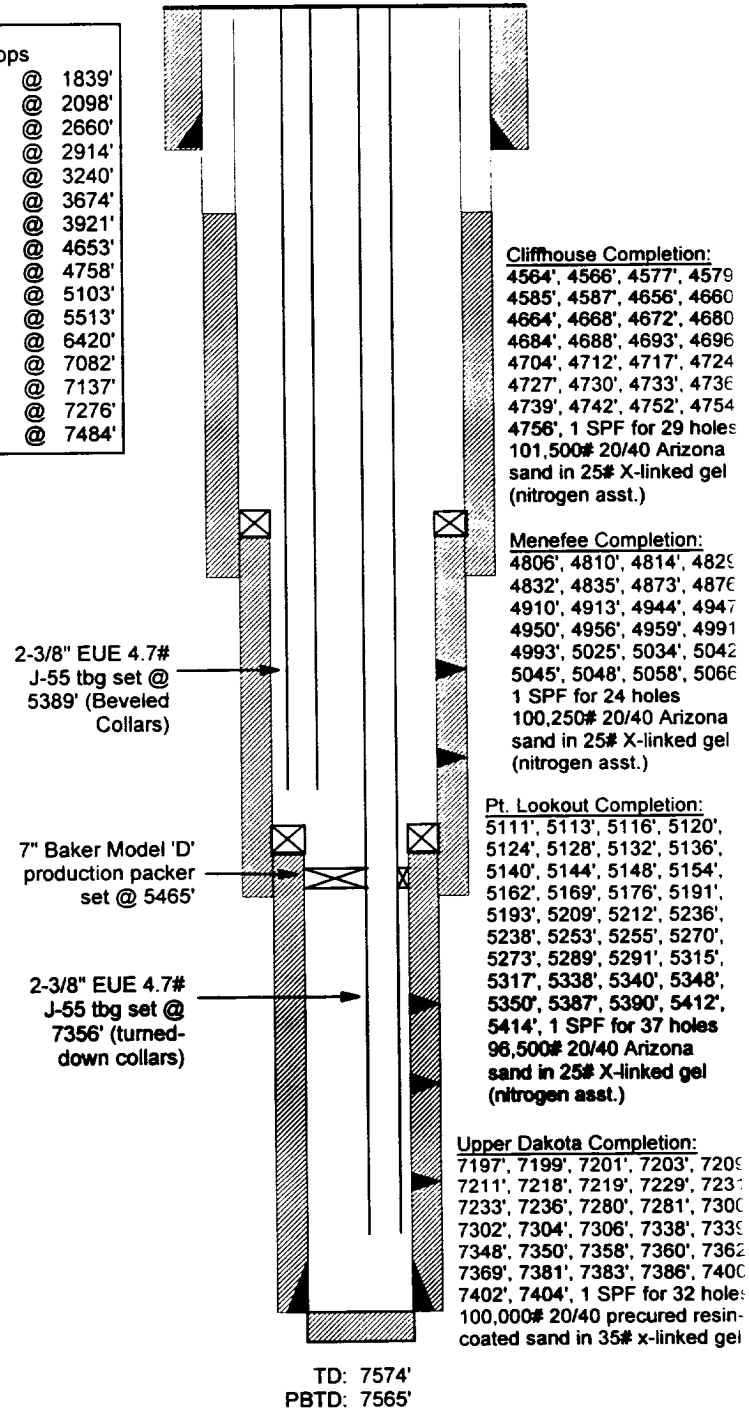

# Burlington Resources Oil and Gas Company

## San Juan 29-7 Unit #90A Offset Operator / Owner Plat

Mesaverde/Dakota Formations - Dual Completion  
Township 29 North, Range 7 West  
1830' FSL, 925' FEL Section 5

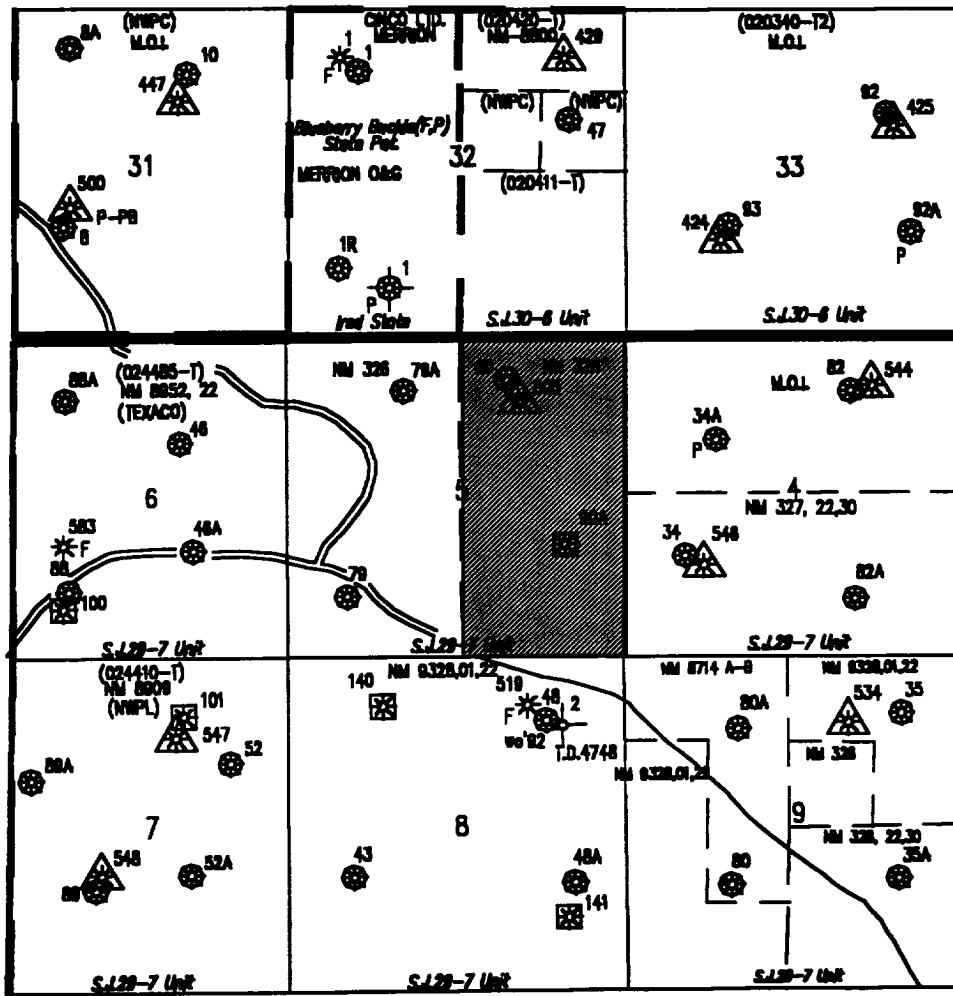

T  
29  
N

R7W

### T-29-N, R-7-W

Sections: 4, 5, 6, 7, 8 & 9 are located within the San Juan 29-7 Unit of which Burlington Resources is the unit operator of all depths.

### T-30-N, R-7-W

Sections: 31, 32 (E/2) & 33 are located within the San Juan 30-6 Unit of which Burlington Resources is the unit operator of all depths.

Section: 32 (W/2) Merrion Oil & Gas Corp.  
610 Reilly Avenue  
Farmington, NM 87401-2634