

TRAN *SUG*

TRAN *SUG*

Disc. from SUG
6-7-56

0 2.400

Blanco PC Co. S.J. S. 31 T. 29N R. 8W U.L. Oper. Amoco Production Co. Lse. Prichard No. 4

476

1

BEFORE THE OIL CONSERVATION COMMISSION
OF THE STATE OF NEW MEXICO

IN THE MATTER OF THE HEARING
CALLED BY THE OIL CONSERVATION
COMMISSION OF THE STATE OF NEW
MEXICO FOR THE PURPOSE OF
CONSIDERING:

CASE NO. 1407
Order No. R-1169

APPLICATION OF DELHI-TAYLOR OIL
CORPORATION FOR THE ESTABLISHMENT
OF A 169.42-ACRE NON-STANDARD GAS
PRORATION UNIT IN THE AZTEC-PICTURED
CLIFFS GAS POOL, SAN JUAN COUNTY,
NEW MEXICO.

ORDER OF THE COMMISSION

BY THE COMMISSION:

This cause came on for hearing at 9 o'clock a.m. on April 9, 1938, at Santa Fe, New Mexico, before Elvis A. Utz, Examiner duly appointed by the New Mexico Oil Conservation Commission, hereinafter referred to as the "Commission," in accordance with Rule 1214 of the Commission Rules and Regulations.

NOW, on this 28th day of April, 1938, the Commission, a quorum being present, having considered the application, the evidence adduced and the recommendations of the Examiner, Elvis A. Utz, and being fully advised in the premises,

FINDS:

(1) That due public notice having been given as required by law, the Commission has jurisdiction of this cause and the subject matter thereof.

(2) That the applicant, Delhi-Taylor Oil Corporation, is the owner of the following described acreage:

SW/4 and S/2 NW/4 of partial Section 31, Township 29 North, Range 8 West, NMPM, San Juan County, New Mexico.

(3) That the applicant is the operator of the Prichard Well No. 4-C, located 1450 feet from the South line and 790 feet from the West line of said Section 31.

(4) That the applicant proposes to dedicate the above-described acreage to the said Prichard Well No. 4-C.

(5) That the proposed non-standard proration unit is necessitated by a variation in legal subdivision of the U. S. Public Land Surveys.

(6) That the establishment of the proposed non-standard proration unit will not cause waste nor impair correlative rights.

(7) That the application should be granted.

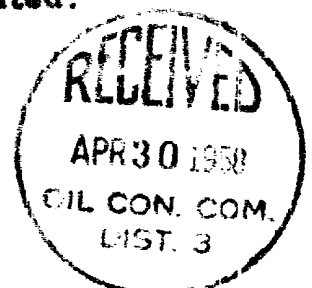

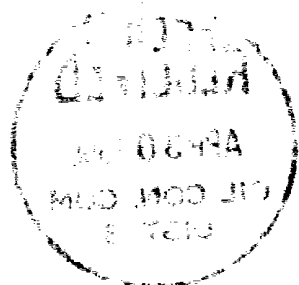

-2-

Case No. 1407

Order No. R-1168

IT IS THEREFORE ORDERED:

1. That the application of Delhi-Taylor Oil Corporation for the establishment of a 169.42-acre non-standard gas proration unit in the Aztec-Pictured Cliffs Gas Pool, consisting of the SW/4 and S/2 NW/4 of partial Section 31, Township 29 North, Range 8 West, NMPM, San Juan County, New Mexico, be and the same is hereby granted. Said unit is to be dedicated to the applicant's Prichard Well No. 4-C located 1450 feet from the South line and 790 feet from the West line of said Section 31.

2. That the said Prichard Well No. 4-C be designated as the unit well for said unit and that the same be granted an acreage factor for allowable purposes in the proportion that the above-described acreage bears to the standard proration unit for the Aztec-Pictured Cliffs Gas Pool, subject to the Special Rules and Regulations for the Aztec-Pictured Gas Pool as set forth in Order No. R-365-C.

DONE at Santa Fe, New Mexico, on the day and year hereinabove designated.

STATE OF NEW MEXICO
OIL CONSERVATION COMMISSION

EDWIN L. MECHEN, Chairman

MURRAY E. MORGAN, Member

A. L. PORTER, Jr., Member & Secretary

S E A L

DELHI-TAYLOR OIL CORPORATION

CORRIGAN TOWER
DALLAS, TEXAS

March 10, 1958

New Mexico Oil Conservation Commission
P. O. Box 871
Santa Fe, New Mexico

Gentlemen:

On March 6, 1958 we wrote you requesting administrative approval of a non-standard proration unit on the Delhi-Taylor Prichard #4-C well in L Section 31, T 29 N, R 8 W, San Juan County, New Mexico. The proration unit acreage was incorrectly shown as 112.9 acres whereas it should be 169.42 acres.

An amended request is submitted for your consideration and we hope this will cause you no great inconvenience.

Very truly yours,

DELHI-TAYLOR OIL CORPORATION

Tyson Cleary



TC:mhm

cc: El Paso Nat. Gas Co.
Farmington, New Mexico

Southern Union Gas Co.
Farmington, New Mexico

Aztec Oil & Gas Co.
Farmington, New Mexico

Beaver Lodge Oil Corp.
Dallas, Texas

New Mexico Oil Conservation
Comm.
Aztec, New Mexico

H. P. Kerr

J. B. Howell

24XBT 24JAC

1. *Phragmites australis* (Cav.) Trin. ex Steud.

1. The first of these is the fact that the
 2.
 3.
 4.
 5.
 6.
 7.
 8.
 9.
 10.
 11.
 12.
 13.
 14.
 15.
 16.
 17.
 18.
 19.
 20.
 21.
 22.
 23.
 24.
 25.
 26.
 27.
 28.
 29.
 30.
 31.
 32.
 33.
 34.
 35.
 36.
 37.
 38.
 39.
 40.
 41.
 42.
 43.
 44.
 45.
 46.
 47.
 48.
 49.
 50.
 51.
 52.
 53.
 54.
 55.
 56.
 57.
 58.
 59.
 60.
 61.
 62.
 63.
 64.
 65.
 66.
 67.
 68.
 69.
 70.
 71.
 72.
 73.
 74.
 75.
 76.
 77.
 78.
 79.
 80.
 81.
 82.
 83.
 84.
 85.
 86.
 87.
 88.
 89.
 90.
 91.
 92.
 93.
 94.
 95.
 96.
 97.
 98.
 99.
 100.
 101.
 102.
 103.
 104.
 105.
 106.
 107.
 108.
 109.
 110.
 111.
 112.
 113.
 114.
 115.
 116.
 117.
 118.
 119.
 120.
 121.
 122.
 123.
 124.
 125.
 126.
 127.
 128.
 129.
 130.
 131.
 132.
 133.
 134.
 135.
 136.
 137.
 138.
 139.
 140.
 141.
 142.
 143.
 144.
 145.
 146.
 147.
 148.
 149.
 150.
 151.
 152.
 153.
 154.
 155.
 156.
 157.
 158.
 159.
 160.
 161.
 162.
 163.
 164.
 165.
 166.
 167.
 168.
 169.
 170.
 171.
 172.
 173.
 174.
 175.
 176.
 177.
 178.
 179.
 180.
 181.
 182.
 183.
 184.
 185.
 186.
 187.
 188.
 189.
 190.
 191.
 192.
 193.
 194.
 195.
 196.
 197.
 198.
 199.
 200.
 201.
 202.
 203.
 204.
 205.
 206.
 207.
 208.
 209.
 210.
 211.
 212.
 213.
 214.
 215.
 216.
 217.
 218.
 219.
 220.
 221.
 222.
 223.
 224.
 225.
 226.
 227.
 228.
 229.
 230.
 231.
 232.
 233.
 234.
 235.
 236.
 237.
 238.
 239.
 240.
 241.
 242.
 243.
 244.
 245.
 246.
 247.
 248.
 249.
 250.
 251.
 252.
 253.
 254.
 255.
 256.
 257.
 258.
 259.
 260.
 261.
 262.
 263.
 264.
 265.
 266.
 267.
 268.
 269.
 270.
 271.
 272.
 273.
 274.
 275.
 276.
 277.
 278.
 279.
 280.
 281.
 282.
 283.
 284.
 285.
 286.
 287.
 288.
 289.
 290.
 291.
 292.
 293.
 294.
 295.
 296.
 297.
 298.
 299.
 300.
 301.
 302.
 303.
 304.
 305.
 306.
 307.
 308.
 309.
 310.
 311.
 312.
 313.
 314.
 315.
 316.
 317.
 318.
 319.
 320.
 321.
 322.
 323.
 324.
 325.
 326.
 327.
 328.
 329.
 330.
 331.
 332.
 333.
 334.
 335.
 336.
 337.
 338.
 339.
 340.
 341.
 342.
 343.
 344.
 345.
 346.
 347.
 348.
 349.
 350.
 351.
 352.
 353.
 354.
 355.
 356.
 357.
 358.
 359.
 360.
 361.
 362.
 363.
 364.
 365.
 366.
 367.
 368.
 369.
 370.
 371.
 372.
 373.
 374.
 375.
 376.
 377.
 378.
 379.
 380.
 381.
 382.
 383.
 384.
 385.
 386.
 387.
 388.
 389.
 390.
 391.
 392.
 393.
 394.
 395.
 396.
 397.
 398.
 399.
 400.
 401.
 402.
 403.
 404.
 405.
 406.
 407.
 408.
 409.
 410.
 411.
 412.
 413.
 414.
 415.
 416.
 417.
 418.
 419.
 420.
 421.
 422.
 423.
 424.
 425.
 426.
 427.
 428.
 429.
 430.
 431.
 432.
 433.
 434.
 435.
 436.
 437.
 438.
 439.
 440.
 441.
 442.
 443.
 444.
 445.
 446.
 447.
 448.
 449.
 450.
 451.
 452.
 453.
 454.
 455.
 456.
 457.
 458.
 459.
 460.
 461.
 462.
 463.
 464.
 465.
 466.
 467.
 468.
 469.
 470.
 471.
 472.
 473.
 474.
 475.
 476.
 477.
 478.
 479.
 480.
 481.
 482.
 483.
 484.
 485.
 486.
 487.
 488.
 489.
 490.
 491.
 492.
 493.
 494.
 495.
 496.
 497.
 498.
 499.
 500.
 501.
 502.
 503.
 504.
 505.
 506.
 507.
 508.
 509.
 510.
 511.
 512.
 513.
 514.
 515.
 516.
 517.
 518.
 519.
 520.
 521.
 522.
 523.
 524.
 525.
 526.
 527.
 528.
 529.
 530.
 531.
 532.
 533.
 534.
 535.
 536.
 537.
 538.
 539.
 540.
 541.
 542.
 543.
 544.
 545.
 546.
 547.
 548.
 549.
 550.
 551.
 552.
 553.
 554.
 555.
 556.
 557.
 558.
 559.
 560.
 561.
 562.
 563.
 564.
 565.
 566.
 567.
 568.
 569.
 570.
 571.
 572.
 573.
 574.
 575.
 576.
 577.
 578.
 579.
 580.
 581.
 582.
 583.
 584.
 585.
 586.
 587.
 588.
 589.
 590.
 591.
 592.
 593.
 594.
 595.
 596.
 597.
 598.
 599.

2012年11月10日 星期六 晴
今天，我们去了一个地方，那里有一个大湖，湖水很清，周围有很多树，很漂亮。我们在那里玩了一天，很开心。晚上，我们吃了晚饭，然后就睡觉了。明天，我们还要去那里玩。

• *Chlorophyll a* (Chl a) is the primary photosynthetic pigment in all photosynthetic organisms. It is a green pigment that absorbs light energy in the blue and red regions of the visible spectrum. Chl a is found in the thylakoid membranes of chloroplasts in plants and in the plasma membrane of cyanobacteria and algae.

the 1990s, the number of people in the United States who are 65 years of age or older is projected to increase from 20 million to 30 million, and the number of people 75 years of age or older is projected to increase from 10 million to 15 million (U.S. Census Bureau, 1996). The number of people 85 years of age or older is projected to increase from 2 million to 4 million (U.S. Census Bureau, 1996). The number of people 90 years of age or older is projected to increase from 500,000 to 1 million (U.S. Census Bureau, 1996). The number of people 95 years of age or older is projected to increase from 100,000 to 200,000 (U.S. Census Bureau, 1996). The number of people 100 years of age or older is projected to increase from 10,000 to 20,000 (U.S. Census Bureau, 1996).

■ ● ○ □ △

[illegible][illegible]

1. *Chlorophyll a* (Chl *a*)

100

1. *Chlorophyll a* (Chl *a*)

Journal of Management Inquiry, Vol. 19 No. 1, March 2010
DOI: 10.1177/1056492609358000
© The Author(s) 2010

[illegible]

1. *Chlorophyll a* and *Chlorophyll b* were determined by the method of Arar and Collins (1971).

1. 1990年12月15日，在“中国—东盟”领导人非正式会议上，中国领导人正式提出建立中国—东盟自由贸易区。

DELHI-TAYLOR OIL CORPORATION

**CORRIGAN TOWER
DALLAS, TEXAS**

March 10, 1958

AMENDED 3/10/58

**New Mexico Oil Conservation Commission
P. O. Box 871
Santa Fe, New Mexico**

**Re: Non-Standard Proration Unit
Aztec-Pictured Cliff Pool
San Juan County, New Mexico**

Gentlemen:

In accordance with Oil Conservation Commission Order No. R-565 Rule 6 (B), Application is hereby made for administrative approval of a non-standard proration unit whereby 169.42 contiguous surface acres will be allocated to the Delhi-Taylor Prichard #4-C well in L Section 31-T 29 N, R 8 W, San Juan County, New Mexico. This acreage is substantially in the form of a rectangle and, due to the irregularity of the Range Line between Range 8 West and Range 9 West of the U. S. Public Land Survey, consists of the SW/4 and S/2 NW/4 of Section 31 referenced above.

Respectfully submitted,

DELHI-TAYLOR OIL CORPORATION

Tyson Cleary

**cc: El Paso Nat. Gas Co.
Farmington, New Mexico**

**Southern Union Gas Co.
Farmington, New Mexico**

**Aztec Oil & Gas Co.
Farmington, New Mexico**

**Beaver Lodge Oil Corp.
Dallas, Texas**

**New Mexico Oil Conservation Comm.
Aztec, New Mexico**

H. P. Kerr

J. B. Howell

**STATE OF TEXAS
COUNTY OF DALLAS**

Tyson Cleary says that he is the person who prepared the foregoing letter on behalf of Delhi-Taylor Oil Corporation; that he knows the contents thereof, and that to the best of his knowledge the same is true and correct.

Sworn and Subscribed to before me this 10th day of March, 1958.

March 10, 1958

STATE OF TEXAS
COUNTY OF DALLAS

This is to certify that all of the offset
operators listed on the attached application have been fur-
nished with copies of this application by registered mail.

DELHI-TAYLOR OIL CORPORATION

By _____

Sworn and Subscribed to before me this 10th day
of March, 1958.

March 11, 1938

STATE OF TEXAS
COUNTY OF DALLAS

There is no person named in the above
specimens listed on the attached application have been
furnished with copies of this application by registered mail.

WITNESSED my hand and seal of office this 11th day of March, 1938.

By _____

Witness my hand and seal of office this 11th day of March, 1938.

Notary Public for Texas

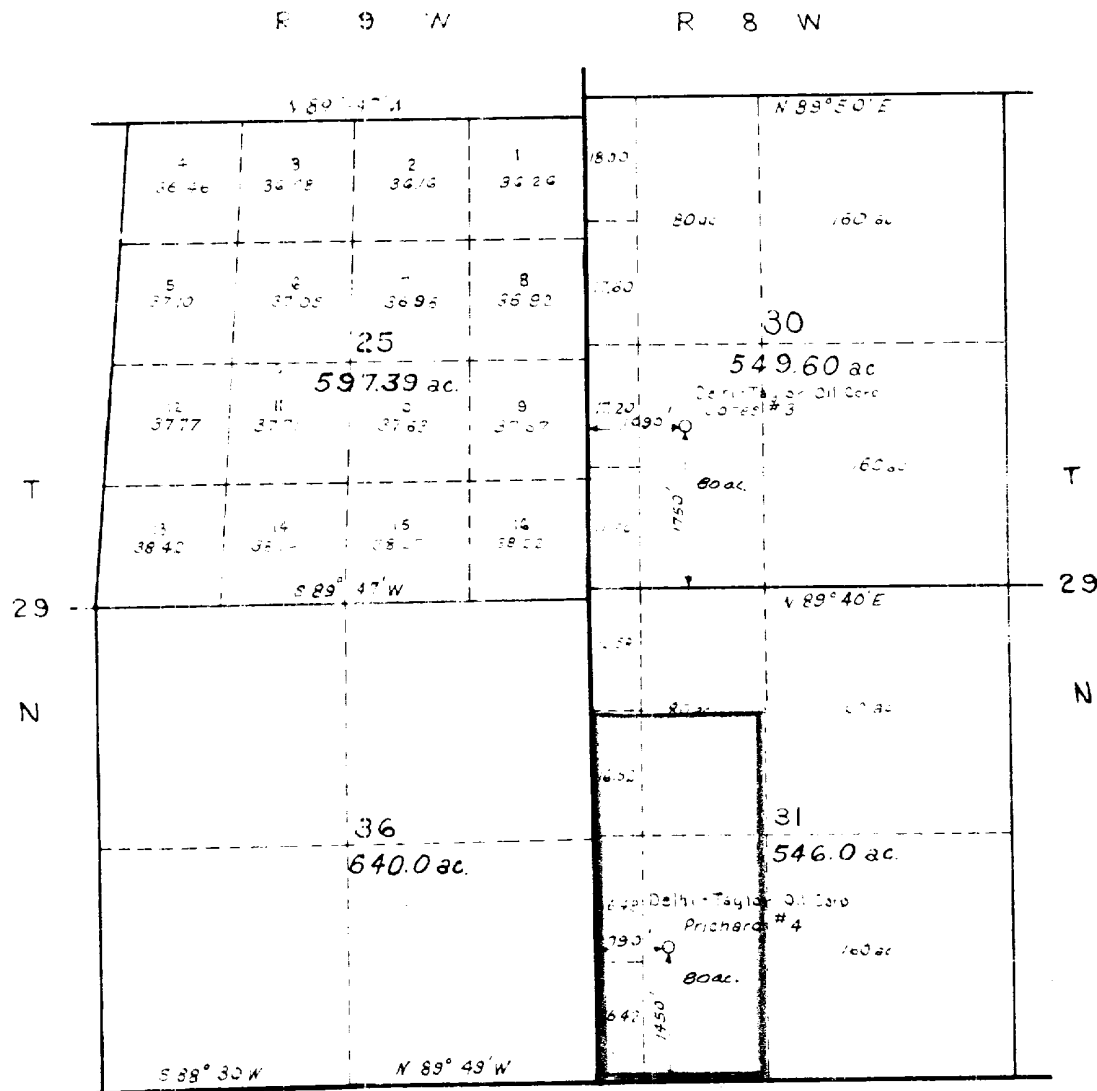

Note: The above Plat based on plats
 from the Surveyor General's Office
 Santa Fe, New Mexico.
 T-29N-R8W dated Feb. 19, 1881.
 T-29N-R9W dated July 2, 1950.

DELHI-TAYLOR OIL CORPORATION
 SAN JUAN COUNTY, NEW MEXICO
 TOWNSHIP 29 NORTH, RANGES 8 & 9 WEST
 SECTIONS 30, 31 & 25, 36
 SCALE: 1" = 2000'