

(SUBMIT IN TRIPPLICATE)

Land Office Santa Fe
Lease No. 078416
Unit Wich

UNITED STATES
DEPARTMENT OF THE INTERIOR
GEOLOGICAL SURVEY

SUNDRY NOTICES AND REPORTS ON WELLS

NOTICE OF INTENTION TO DRILL.....	<input checked="" type="checkbox"/>	SUBSEQUENT REPORT OF WATER SHUT-OFF.....
NOTICE OF INTENTION TO CHANGE PLANS.....		SUBSEQUENT REPORT OF SHOOTING OR ACIDIZING.....
NOTICE OF INTENTION TO TEST WATER SHUT-OFF.....		SUBSEQUENT REPORT OF ALTERING CASING.....
NOTICE OF INTENTION TO RE-DRILL OR REPAIR WELL.....		SUBSEQUENT REPORT OF RE-DRILLING OR REPAIR.....
NOTICE OF INTENTION TO SHOOT OR ACIDIZE.....		SUBSEQUENT REPORT OF ABANDONMENT.....
NOTICE OF INTENTION TO PULL OR ALTER CASING.....		SUPPLEMENTARY WELL HISTORY.....
NOTICE OF INTENTION TO ABANDON WELL.....		

(INDICATE ABOVE BY CHECK MARK NATURE OF REPORT, NOTICE, OR OTHER DATA)

September 19, 1962

Well No. 1-26 is located ⁷⁹⁵~~1200~~ ft. from ¹⁷⁰⁵~~1500~~ ft. from ^{NE}~~SW~~ line and ¹⁷⁰⁵~~1500~~ ft. from ^{SE}~~SW~~ line of sec. 26

NE 1/4 Sec. 26 (1/4 Sec. and Sec. No.) T29N (Twp.) R1W (Range) N.M.P.M. (Meridian)
Basin Dakota (Field) San Juan (County or Subdivision) New Mexico (State or Territory)

The elevation of the derrick floor above sea level is 6340 ft.

DETAILS OF WORK

(State names of and expected depths to objective sands; show sizes, weights, and lengths of proposed casings; indicate mudding jobs, cementing points, and all other important proposed work)

It is intended to drill a well with rotary tools thru the Dakota Formation. Mud circulation will be used thru 100' of Lewis and set 7-5/8" intermediate casing. Gas circulation will be used thru the Dakota and set 4-1/2" casing. Possible productive Dakota intervals will be perforated and fractured. Estimated Total Depth 7550'

Casing Program:

- 10-3/4" Surface 165' w/130 lbs cement to surface
- 7-5/8" @ 3250' w/200 lbs cement
- 4-1/2" @ 7550' w/100 lbs 40% Discol "D" followed by 50% TI gel cement.

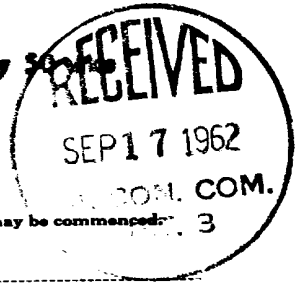

The E/2 of Section 26 is dedicated to this well.

I understand that this plan of work must receive approval in writing by the Geological Survey before operations may be commenced.

Company DELMI-TAYLOR OIL CORPORATION

Address ¹¹⁹⁸F. O. Box 2000

Farmington, New Mexico

Original signed
by E. W. Gynn

By E. W. Gynn
Title District Engineer

NEW MEXICO OIL CONSERVATION COMMISSION

Well Location and Acreage Dedication Plat

Date 9/13/62

Section A.

Operator DELHI TAYLOR OIL CORPORATION Lease WILCH SF 078416
 Well No. 1 - 26 Unit Letter B Section 26 Township 29NORTH Range 8 WEST, NMPM
 Located 795 Feet From the NORTH Line, 1705 Feet From the EAST Line
 County SAN JUAN G. L. Elevation 6346.0 Dedicated Acreage 320 Acres
 Name of Producing Formation Dakota Pool Basin Dakota

1. Is the Operator the only owner in the dedicated acreage outlined on the plat below?
 Yes X No _____
2. If the answer to question one is "no", have the interests of all the owners been consolidated by communitization agreement or otherwise? Yes _____ No _____. If answer is "yes", Type of Consolidation.
3. If the answer to question two is "no", list all the owners and their respective interests below:

Owner _____ Land Description _____

RECEIVED

SEP 14 1962

RECEIVED
 SEP 17 1962
 OIL CON. COM.

U. S. GEOLOGICAL SURVEY
FARMINGTON, NEW MEXICO

Section B.

This is to certify that the information in Section A above is true and complete to the best of my knowledge and belief.

DELHI-TAYLOR OIL CORPORATION

(Operator)
E. W. Gynn
 (Representative)
 E. W. Gynn

(Address)
 P. O. Drawer 1198

Farmington, New Mexico

Ref: GLO plat dated 23 June 1919

Note: All distances must be from corner to corner of section.

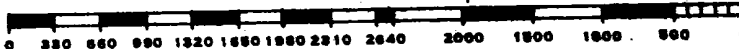
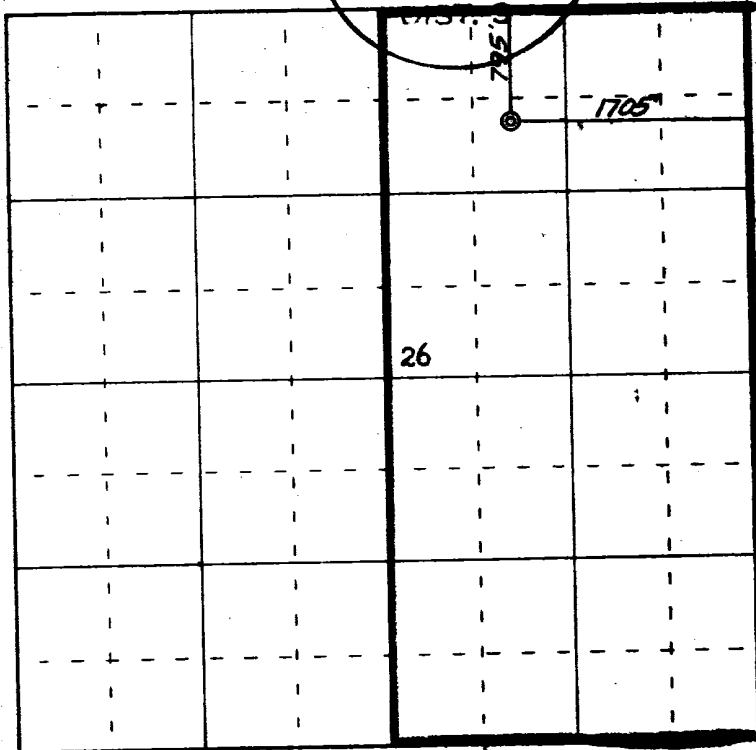

Scale 4 inches equal 1 mile



This is to certify that the above plat was prepared from field notes of actual surveys made by me or under my supervision and that the same are true and correct to the best of my knowledge and belief.

Date Surveyed 12 September, 1962

James P. Lees
 Registered Professional Engineer and Land Surveyor
 James P. Lees N. Mex. Reg. No. 1463

Farmington, New Mexico