

UNITED STATES
DEPARTMENT OF THE INTERIOR
BUREAU OF LAND MANAGEMENT

FORM APPROVED
OMB NO. 1004-0135
Expires: November 30, 2000

SUNDRY NOTICES AND REPORTS ON WELLS
Do not use this form for proposals to drill or to re-enter an abandoned well. Use form 3160-3 (APD) for such proposals.

SUBMIT IN TRIPLICATE - Other instructions on reverse side.

1. Type of Well <input type="checkbox"/> Oil Well <input checked="" type="checkbox"/> Gas Well <input type="checkbox"/> Other		8. Well Name and No. ROELOFS B 1
2. Name of Operator BP AMERICA PRODUCTION COMPANY		9. API Well No. 30-045-08091
3a. Address P.O. BOX 3092 HOUSTON, TX 77253	3b. Phone No. (include area code) Ph: 281.366.4491 Fx: 281.366.0700	10. Field and Pool, or Exploratory BLANCO MESAVERDE
4. Location of Well (Footage, Sec., T., R., M., or Survey Description) Sec 22 T29N R8W NWNE 990FNL 2310FEL		11. County or Parish, and State SAN JUAN COUNTY, NM

12. CHECK APPROPRIATE BOX(ES) TO INDICATE NATURE OF NOTICE, REPORT, OR OTHER DATA

TYPE OF SUBMISSION	TYPE OF ACTION			
<input checked="" type="checkbox"/> Notice of Intent	<input type="checkbox"/> Acidize	<input type="checkbox"/> Deepen	<input type="checkbox"/> Production (Start/Resume)	<input type="checkbox"/> Water Shut-Off
<input type="checkbox"/> Subsequent Report	<input type="checkbox"/> Alter Casing	<input type="checkbox"/> Fracture Treat	<input type="checkbox"/> Reclamation	<input type="checkbox"/> Well Integrity
<input type="checkbox"/> Final Abandonment Notice	<input type="checkbox"/> Casing Repair	<input type="checkbox"/> New Construction	<input type="checkbox"/> Recomplete	<input checked="" type="checkbox"/> Other
	<input type="checkbox"/> Change Plans	<input type="checkbox"/> Plug and Abandon	<input type="checkbox"/> Temporarily Abandon	
	<input type="checkbox"/> Convert to Injection	<input type="checkbox"/> Plug Back	<input type="checkbox"/> Water Disposal	

13. Describe Proposed or Completed Operation (clearly state all pertinent details, including estimated starting date of any proposed work and approximate duration thereof. If the proposal is to deepen directionally or recompleat horizontally, give subsurface locations and measured and true vertical depths of all pertinent markers and zones. Attach the Bond under which the work will be performed or provide the Bond No. on file with BLM/BIA. Required subsequent reports shall be filed within 30 days following completion of the involved operations. If the operation results in a multiple completion or recompleat in a new interval, a Form 3160-4 shall be filed once testing has been completed. Final Abandonment Notices shall be filed only after all requirements, including reclamation, have been completed, and the operator has determined that the site is ready for final inspection.)

BP America Production Company respectfully request permission to add pay in the Menefee and Lewis Shale and stimulate as per the attached procedure.

14. I hereby certify that the foregoing is true and correct. Electronic Submission #12979 verified by the BLM Well Information System For BP AMERICA PRODUCTION COMPANY, sent to the Farmington Committed to AFMSS for processing by Matthew Halbert on 08/06/2002 ()	
Name (Printed/Typed) MARY CORLEY	Title AUTHORIZED REPRESENTATIVE
Signature (Electronic Submission)	Date 07/22/2002

THIS SPACE FOR FEDERAL OR STATE OFFICE USE

Approved By <u>/s/ Jim Lovato</u>	Title	Date
Conditions of approval, if any, are attached. Approval of this notice does not warrant or certify that the applicant holds legal or equitable title to those rights in the subject lease which would entitle the applicant to conduct operations thereon.	Office	

Title 18 U.S.C. Section 1001 and Title 43 U.S.C. Section 1212, make it a crime for any person knowingly and willfully to make to any department or agency of the United States any false, fictitious or fraudulent statements or representations as to any matter within its jurisdiction.

** ORIGINAL ** ORIGINAL ** ORIGINAL ** ORIGINAL ** ORIGINAL ** ORIGINAL ** ORIGINAL **

11000

Roelofs B #1 Payadd Procedure

T29N-R8W-Sec22

API #: 30-045-08091

1. Check anchors. MIRU workover rig.
2. Kill with 2% KCL water if necessary.
3. Nipple down WH. NU BOPs
4. Tag for fill and tally OH with 2-3/8" production tubing currently set at 5681'. Visually inspect tbg while POOH.
5. TIH with bit and scraper for 4-1/2" casing to 5473'.
6. RIH with 4-1/2" CIBP. Set CIBP at 5473'.
7. RIH with 3-1/8" casing guns with Schlumberger's Prospector, select-fire charge. Perforate Menefee formation (correlate to GR log).
8. RIH with 2-3/8" frac string and 4-1/2" packer. Set packer at 5172'.
9. Spearhead 500 gal 15% HCL, establish injection rate, and proceed with fracture stimulation according to Schlumberger schedule.
10. Flowback frac immediately.
11. Release packer and TOH with frac string and packer. LD frac string.
12. RIH with 4-1/2" CIBP. Set CIBP at 4920'. Load hole with 2% KCL.
13. Run GR/CBL over Lewis Shale interval.
14. Pressure test casing to 1500 psi
15. RIH with 3-1/8" casing guns with Schlumberger's Prospector, select-fire charge. Perforate Lewis Shale formation (correlate to GR log).
16. RU frac equipment and install wellhead isolation tool. Use 2% KCL-N2 foam in fracture stimulation.
17. Spearhead 500 gal 15% HCL, establish injection rate, and proceed with fracture stimulation according to Schlumberger schedule.
18. Flowback frac immediately.
19. TIH with tubing and bit. Cleanout fill and drill bridge plugs set at 4920' and 5473'. Cleanout fill to PBTD at 5776'. Blow well dry at PBTD.
20. Land 2-3/8" production tubing at 5681'.
21. Swab water in tubing with sandline.
22. ND BOP's. NU WH. Test well for air. Return well to production.

NMOCD

Roelofs B 1
Sec 22, T29N, R8W
API#: 30-045-08091

GL: 6672'

History:

Completed openhole in 1950
1966 - sqz'd 7" csg leak
-cmt open hole, sidetracked,
cased and frac'd well
2000 - fishing job

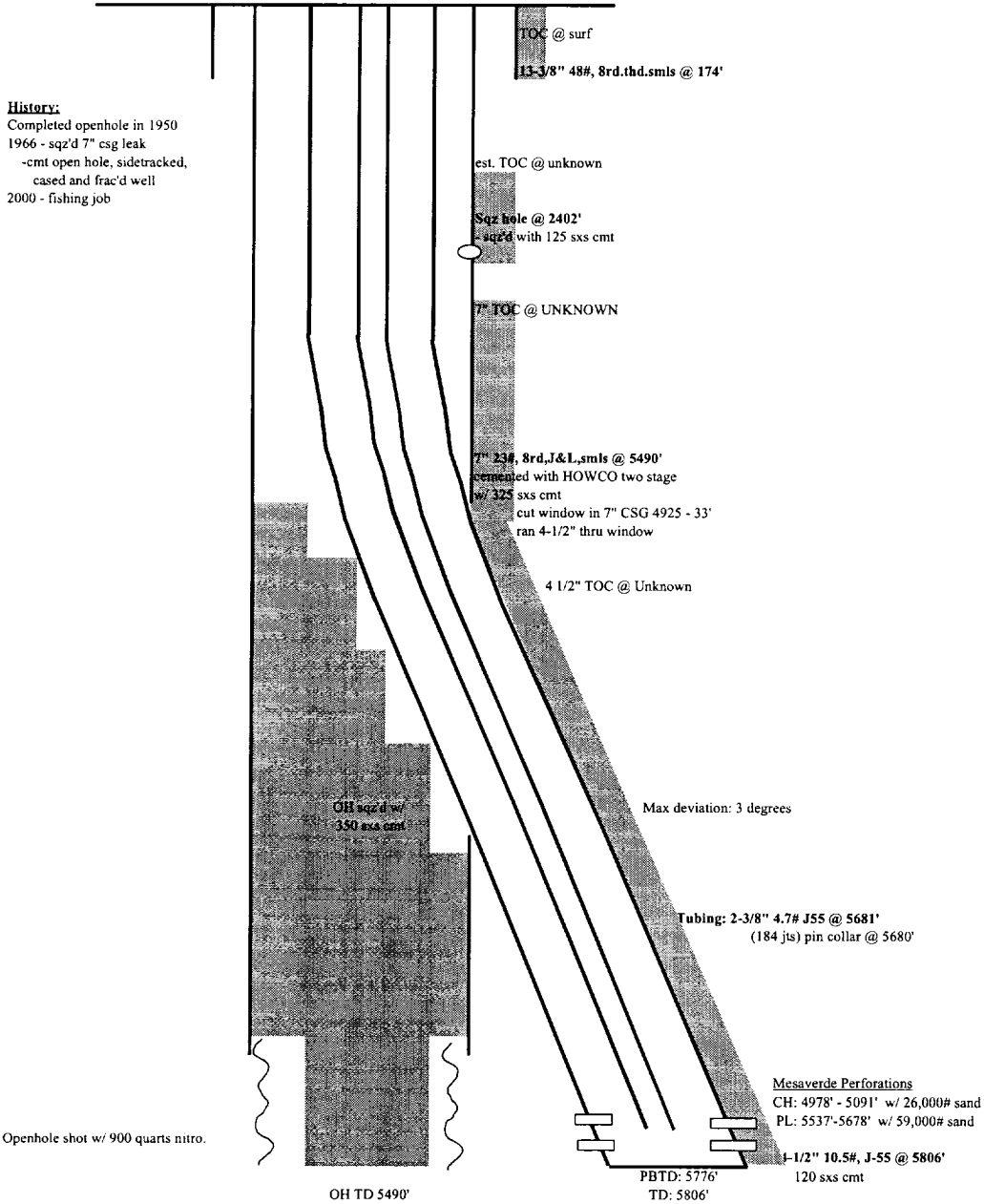

Notes:
Cliffhouse Perfs: 4978 - 94', 5015 - 23', 5083 - 91', w/ 2 SPF, Frac'd w/ 26,000# sand
Point Lookout Perfs: 5537 - 45', 5570 - 78', 5588 - 5604', 5624 - 32', 5648 - 56', 5670 - 78', w/ 16 SPZ, 59,000# sand

Updated 5/14/02 mnp

NMOCD