

(SUBMIT IN TRIPLICATE)

UNITED STATES  
DEPARTMENT OF THE INTERIOR  
GEOLOGICAL SURVEYLand Office Santa Fe  
Lease No. 078562  
Unit Vandervert

## SUNDRY NOTICES AND REPORTS ON WELLS

NOTICE OF INTENTION TO DRILL	<input checked="" type="checkbox"/>	SUBSEQUENT REPORT OF WATER SHUT-OFF	
NOTICE OF INTENTION TO CHANGE PLANS		SUBSEQUENT REPORT OF SHOOTING OR ACIDIZING	
NOTICE OF INTENTION TO TEST WATER SHUT-OFF		SUBSEQUENT REPORT OF ALTERING CASING	
NOTICE OF INTENTION TO RE-DRILL OR REPAIR WELL		SUBSEQUENT REPORT OF RE-DRILLING OR REPAIR	
NOTICE OF INTENTION TO SHOOT OR ACIDIZE		SUBSEQUENT REPORT OF ABANDONMENT	
NOTICE OF INTENTION TO PULL OR ALTER CASING		SUPPLEMENTARY WELL HISTORY	
NOTICE OF INTENTION TO ABANDON WELL			

(INDICATE ABOVE BY CHECK MARK NATURE OF REPORT, NOTICE, OR OTHER DATA)

September 10, 1962

Well No. 1-11 is located <sup>1474</sup>~~1400~~ ft. from S line and <sup>1728</sup>~~1500~~ ft. from W line of sec. 11SW/4 Sec. 11  
(1/4 Sec. and Sec. No.)29 N  
(Twp.)SW  
(Range)N.M.P.M.  
(Meridian)Basin Dakota  
(Field)San Juan  
(County or Subdivision)New Mexico  
(State or Territory)The elevation of the derrick floor above sea level is 6320 ft.

## DETAILS OF WORK

(State names of and expected depths to objective sands; show sizes, weights, and lengths of proposed casings; indicate mudding jobs, cementing points, and all other important proposed work)

It is intended to drill a well with rotary tools thru the Dakota formation. Mud circulation will be used thru 100' of Lewis and set 7-5/8" intermediate casing. Gas circulation will be used thru the Dakota and set 4-1/2" casing. Possible productive Dakota intervals will be perforated and fractured. Estimated Total Depth 7645'

## Casing Program:

10-3/4" Surface @ 170' w/140 sks cement to surface

7-5/8" @ 3300' w/200 sks cement

4-1/2" @ 7645' w/100 sks 40% Ucalc 'D' followed by 50 sks 2% gel cement.

The W/2 of Sec. 11 is dedicated to this well.

I understand that this plan of work must receive approval in writing by the Geological Survey before operations may be commenced.

Company DELHI-TAYLOR OIL CORPORATIONAddress P. O. Box 1198Farmington, New MexicoOriginal signed  
by E. W. Gayna  
By E. W. Gayna  
Title District Engineer

GPO 9 18 507

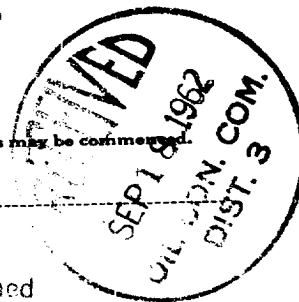

Well Location and Acreage Dedication Plat

Section A.

Date 9/15/62

Operator DELHI TAYLOR OIL CORPORATION Lease VANDERWART SF 078502  
 Well No. 1 - 11 Unit Letter K Section 11 Township 29 NORTH Range 8 WEST, NMPM  
 Located 1474 Feet From the SOUTH Line, 1728 Feet From the WEST Line  
 County SAN JUAN G. L. Elevation 6302.0 Dedicated Acreage 320 Acres  
 Name of Producing Formation Dakota Pool Basin Dakota

1. Is the Operator the only owner in the dedicated acreage outlined on the plat below?

Yes XXX No \_\_\_\_\_

2. If the answer to question one is "no", have the interests of all the owners been consolidated by communitization agreement or otherwise? Yes \_\_\_\_\_ No \_\_\_\_\_. If answer is "yes", Type of Consolidation.

3. If the answer to question two is "no", list all the owners and their respective interests below:

OwnerLand Description

RECEIVED

SEP 17 1962

Section B.

This is to certify that the information  
 in Section A above is true and complete  
 to the best of my knowledge and belief.

Delhi-Taylor Oil Corporation

(Operator)

E. W. Guynn  
(Representative)E. W. Guynn

(Address)

P. O. Drawer 1198Farmington, New Mexico

Ref: GLO plat dated 23 June 1919

Note: All distances must be from outer boundaries of section.

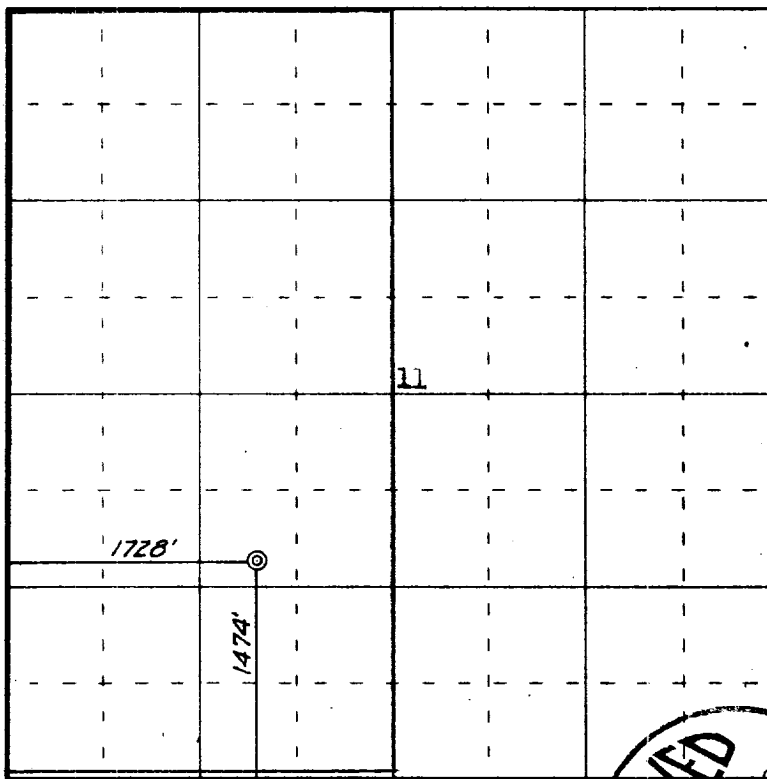

0 330 660 990 1320 1650 1980 2310 2640 2000 1500 000 100

Scale 4 inches equal 1 mile

This is to certify that the above plat was prepared from field notes of actual surveys  
 made by me or under my supervision and that the same are true and correct to the best  
 of my knowledge and belief.

Date Surveyed 12 September 1962

James P. Leese  
 Registered Professional Engineer and/or Land Surveyor  
 James P. Leese N. Mex. Reg. No. 1463  
 San Juan Engineering Company

Farmington, New Mexico