

9-381a
(Feb. 1961)

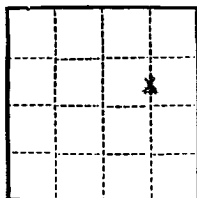

(SUBMIT IN TRIPLICATE)

UNITED STATES
DEPARTMENT OF THE INTERIOR
GEOLOGICAL SURVEY

Budget Bureau No. 42-R358.4.
Approval expires 12-31-60.

Land Office Santa Fe
Lease No. 078414
Unit Day

SUNDRY NOTICES AND REPORTS ON WELLS

NOTICE OF INTENTION TO DRILL.....*	SUBSEQUENT REPORT OF WATER SHUT-OFF.....
NOTICE OF INTENTION TO CHANGE PLANS.....	SUBSEQUENT REPORT OF SHOOTING OR ACIDIZING.....
NOTICE OF INTENTION TO TEST WATER SHUT-OFF.....	SUBSEQUENT REPORT OF ALTERING CASING.....
NOTICE OF INTENTION TO RE-DRILL OR REPAIR WELL.....	SUBSEQUENT REPORT OF RE-DRILLING OR REPAIR.....
NOTICE OF INTENTION TO SHOOT OR ACIDIZE.....	SUBSEQUENT REPORT OF ABANDONMENT.....
NOTICE OF INTENTION TO PULL OR ALTER CASING.....	SUPPLEMENTARY WELL HISTORY.....
NOTICE OF INTENTION TO ABANDON WELL.....	

RECEIVED
SEP 27 1962
U. S. GEOLOGICAL SURVEY
MEXICO

(INDICATE ABOVE BY CHECK MARK NATURE OF REPORT, NOTICE, OR OTHER DATA)

September 26, 1962

Well No. 11-7 is located 1450 ft. from [N] line and 835' ft. from [E] line of sec. 7

N. 1/4, Sec. 7 T-29-N 4-1- N. 1/4
(1/4 Sec. and Sec. No.) (Twp.) (Range) (Meridian)
San Juan New Mexico
(Field) (County or Subdivision) (State or Territory)

The elevation of the ~~derrier floor~~ above sea level is 8134.3 ft. U. S.

DETAILS OF WORK

(State names of and expected depths to objective sands; show sizes, weights, and lengths of proposed casings; indicate mud logging jobs, cementing points, and all other important proposed work)

It is intended to drill a well with rotary to 15 through the Dakota formation. Mud circulation will be used through 10" of the Lewis and set 7-5/8" intermediate casing. Gas circulation will be used through the Dakota and set 4-1/2" casing. Possible productive Dakota intervals will be perforated and fractured. Estimated total depth 7405'.

Casing Program:

10-3/4" surface 175' w/150 sacks circulated to surface

7-5/8" 3050' w/200 sacks cement

4-1/2" 7405' w/100 sacks 40% Discol "W" followed by 50 sacks 7% Gel Cement.

The E 1/4 of sec. 7 is dedicated to this well.

I understand that this plan of work must receive approval in writing by the Geological Survey before operations may be commenced.

Company Worth-Taylor Oil Corporation

Address P. O. Box 1198
Harrison, New Mexico

By [Signature]
G. A. Ford
Title District Office Supervisor

NEW MEXICO OIL CONSERVATION COMMISSION

Well Location and Acreage Dedication Plat

Section A.

Date September 26, 1962

Operator DELHI TAYLOR OIL CORPORATION Lease DAY
 Well No. 1 - 7 Unit Letter H Section 7 Township 29 NORTH Range 8 WEST NMPM
 Located 1450' Feet From the NORTH Line, 835' Feet From the EAST Line
 County SAN JUAN G. L. Elevation 6184.3' Dedicated Acreage 320 Acres
 Name of Producing Formation Sabote Pool Sabin Sabote

1. Is the Operator the only owner in the dedicated acreage outlined on the plat below?
 Yes XXX No _____
2. If the answer to question one is "no", have the interests of all the owners been consolidated by communitization agreement or otherwise? Yes _____ No _____. If answer is "yes", Type of Consolidation.
3. If the answer to question two is "no", list all the owners and their respective interests below:

Owner

Land Description

Section B.

This is to certify that the information in Section A above is true and complete to the best of my knowledge and belief.

Delhi-Taylor Oil Corporation

(Operator)

(Representative)

G. A. Ford

(Address)

P. O. Drawer 1196Farmington, New Mexico

Ref: BLM plat dated 18 April 1958

Note: All distances must be from outer boundaries of section.

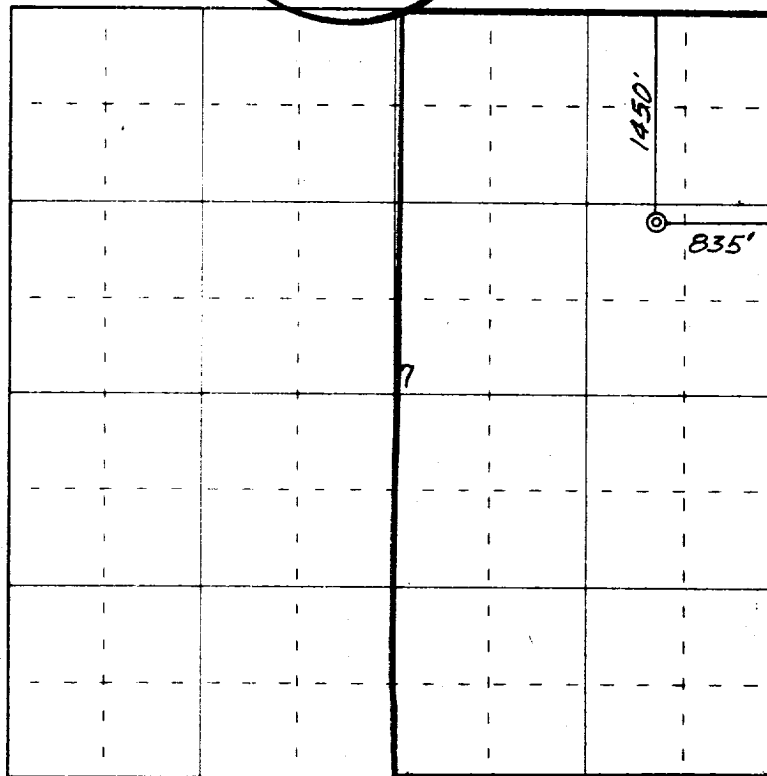

0 330 660 990 1320 1650 1980 2310 2640 2000 1500 1000 500 0

Scale 4 inches equal 1 mile*

This is to certify that the above plat was prepared from field notes of actual surveys made by me or under my supervision and that the same are true and correct to the best of my knowledge and belief.

Date Surveyed 18 September 1962

James P. Leese
 Registered Professional Engineer and/or Land Surveyor
 James P. Leese, N. Mex. Reg. No. 1463
 San Juan Engineering Company

(Seal)

Farmington, N. Mex.