

NEW MEXICO CONSERVATION COMMISSION

Well Location and Acreage Dedication Plat

Section A.

Date October 14, 1959

Operator Anderson-Prichard Oil Corporation Lease Prichard-Federal
Well No. 2 Unit Letter N Section 6 Township 29N Range 8N NMPM
Located 1190 Feet From South Line, 890 Feet From West Line
County: San Juan Elevation 6387 Dedicated Acreage 291.23 Acres
Name of Producing Formation Mesaverde Pool Blanco-Mesaverde

1. Is the operator the only owner* in the dedicated acreage outlined on the plat below?
Yes _____ No X
2. If the answer to question one is "no," have the interests of all the owners been consolidated by communitization agreement or otherwise? Yes X No _____. If answer is "yes," Type of Consolidation Communitization
3. If the answer to question two is "no," list all the owners and their respective interests below:

Owner

Land Description

Section B

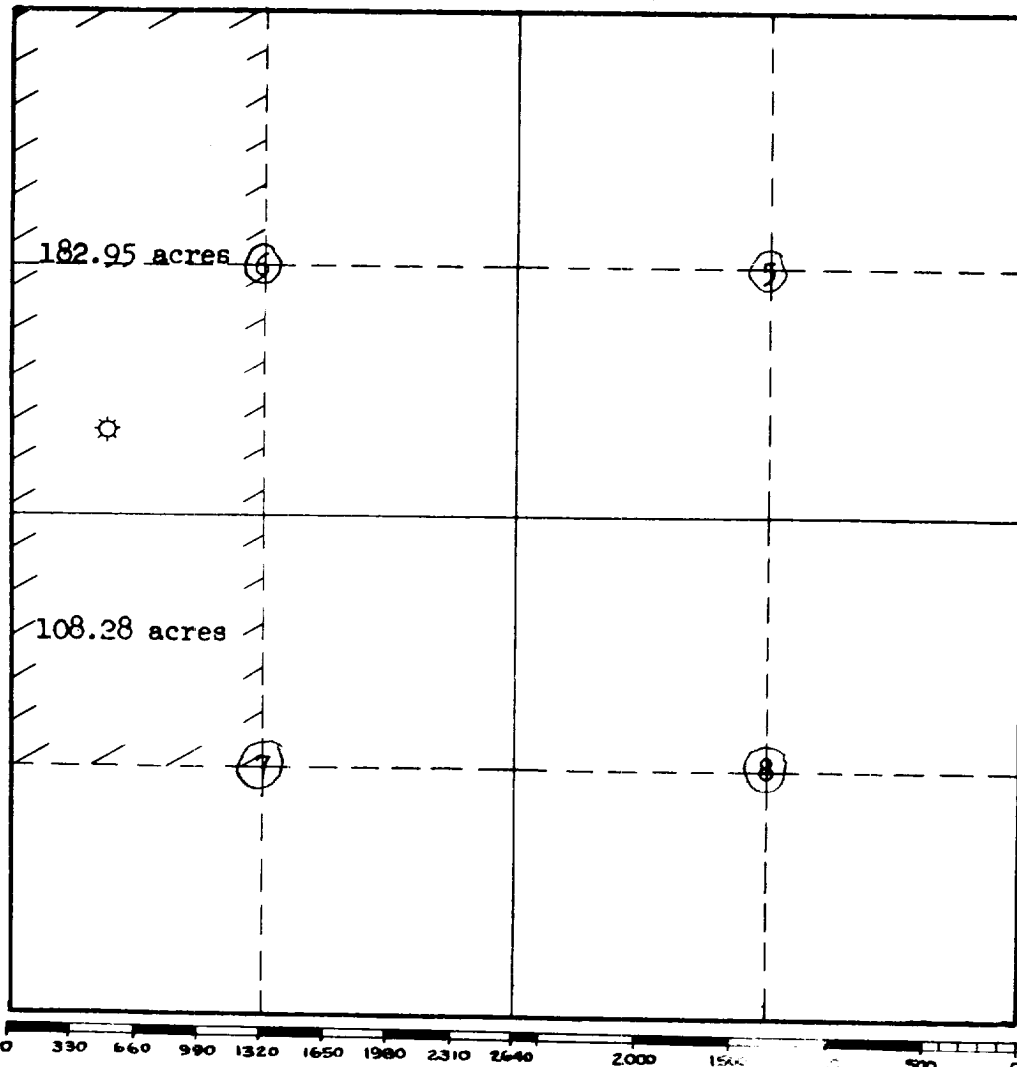

This is to certify that the information in Section A above is true and complete to the best of my knowledge and belief.

Anderson-Prichard Oil Corp.
(Operator)

(Representative)

1740 Broadway, Denver, Colorado
Address

This is to certify that the well location shown on the plat in Section B was plotted from field notes of actual surveys made by me or under my supervision and that the same is true and correct to the best of my knowledge and belief.

Date Surveyed 8/10/52

/s/ C. O. Walker
Registered Professional
Engineer and/or Land Surveyor.

Certificate No. 1007

(See instructions for completing this form on the reverse side)

COMPANY Anderson Frickard Oil Corporation
Well Name & No. Frickard No. 2 Lease No. _____
Location 1190 North and 890 Feet East of the SW corner.
Being in The SW¹ of the SW¹
Sec. 6, T32N., R8W., N.M.P.M., San Juan County, New Mexico
Ground Elevation 6387'

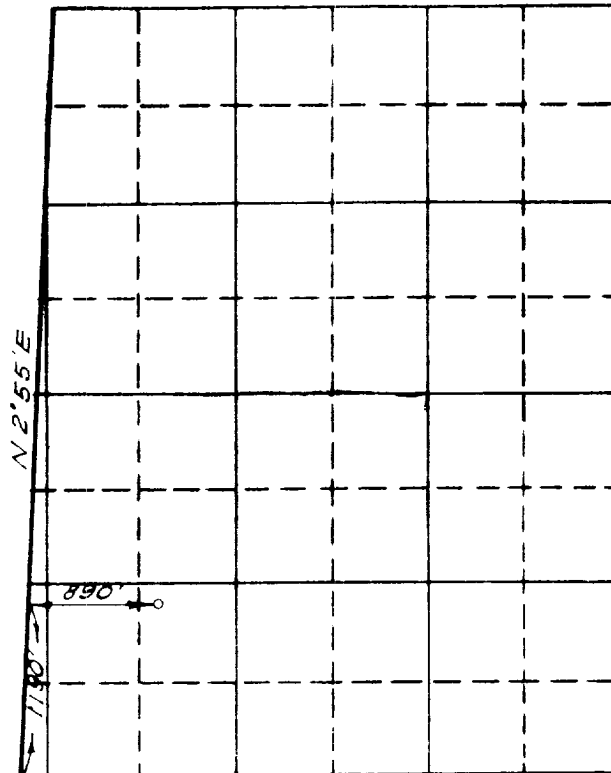

N

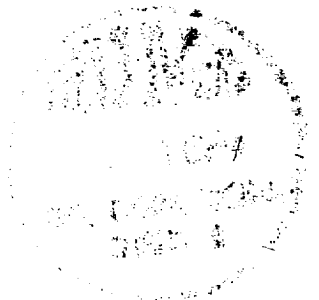

Scale -- 4 inches equals 1 mile

Surveyed August 10, 19 52

This is to certify that the above plat was prepared from field notes of actual surveys made by me or under my supervision and that the same are true and correct to the best of my knowledge and belief.

E. O. Thacker
Registered Professional
Engineer and Land Surveyor.

Seal.

Farmington, New Mexico