

UNITED STATES  
DEPARTMENT OF THE INTERIOR  
GEOLOGICAL SURVEY

## SUNDRY NOTICES AND REPORTS ON WELLS

(Do not use this form for proposals to drill or to deepen or plug back to a different reservoir. Use Form 9-331-C for such proposals.)

1. oil ☐ gas ☒ other2. NAME OF OPERATOR  
Tenneco Oil Company3. ADDRESS OF OPERATOR  
P.O. Box 3249, Englewood, Colorado 801554. LOCATION OF WELL (REPORT LOCATION CLEARLY. See space 17 below.)  
AT SURFACE: 1520 FSL, 1590 FEL  
AT TOP PROD. INTERVAL:  
AT TOTAL DEPTH:

16. CHECK APPROPRIATE BOX TO INDICATE NATURE OF NOTICE, REPORT, OR OTHER DATA

## REQUEST FOR APPROVAL TO:

TEST WATER SHUT-OFF ☐  
FRACTURE TREAT ☐  
SHOOT OR ACIDIZE ☐  
REPAIR WELL ☐  
PULL OR ALTER CASING ☐  
MULTIPLE COMPLETE ☐  
CHANGE ZONES ☐  
ABANDON\* ☐  
(other) move location

## SUBSEQUENT REPORT OF:

☐  
☐  
☐  
☐  
☐  
☐  
☐  
☐

(NOTE: Report results of multiple completion or zone change on Form 9-330.)

17. DESCRIBE PROPOSED OR COMPLETED OPERATIONS (Clearly state all pertinent details, and give pertinent dates, including estimated date of starting any proposed work. If well is directionally drilled, give subsurface locations and measured and true vertical depths for all markers and zones pertinent to this work.)\*

Due to the location of an existing pipeline we respectfully request permission to relocate this well at 1420 FSL, 1590 FEL. A revised survey plat has been attached.

APPROVED  
AS AMENDED

FEB 09 1981

JAMES F. SIMS  
DISTRICT ENGINEER

Subsurface Safety Valve: Manu. and Type \_\_\_\_\_

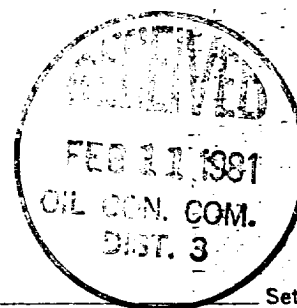

Set @ \_\_\_\_\_ ft.

18. I hereby certify that the foregoing is true and correct

SIGNED R. A. Mishler TITLE Sr. Production Analyst DATE January 5, 1981

(This space for Federal or State office use)

APPROVED BY \_\_\_\_\_ TITLE \_\_\_\_\_ DATE \_\_\_\_\_  
CONDITIONS OF APPROVAL, IF ANY:

NMOCC

1. DO NOT BURY TREES

\*See Instructions on Reverse Side

2. USE BLACK PLASTIC OR BENTONITE CLAY MIX IN THE PITS - DUE TO SANDSTONE  
OUTCROPPING AND CLOSENESS TO RIM.Add 104 for  
NISC ok

All distances must be from the outer boundaries of the Section.

Operator <b>TENNECO OIL COMPANY</b>			Lease <b>VANDEWART COM "B"</b>		Well No. <b>1</b>
Unit Letter <b>J</b>	Section <b>13</b>	Township <b>29N</b>	Range <b>8W</b>	County <b>San Juan</b>	
Actual Footage Location of Well:					
<b>1420</b> feet from the <b>South</b> line and <b>1590</b> feet from the <b>East</b> line					
Ground Level Elev <b>6841</b>	Producing Formation	Pool	Dedicated Acreage:  Acres		
<p>1. Outline the acreage dedicated to the subject well by colored pencil or hachure marks on the plat below.</p> <p>2. If more than one lease is dedicated to the well, outline each and identify the ownership thereof (both as to working interest and royalty).</p> <p>3. If more than one lease of different ownership is dedicated to the well, have the interests of all owners been consolidated by communitization, unitization, force-pooling, etc?</p> <p><input type="checkbox"/> Yes   <input type="checkbox"/> No   If answer is "yes," type of consolidation _____</p> <p>If answer is "no," list the owners and tract descriptions which have actually been consolidated. (Use reverse side of this form if necessary.) _____</p> <p>No allowable will be assigned to the well until all interests have been consolidated (by communitization, unitization, forced-pooling, or otherwise) or until a non-standard unit, eliminating such interests, has been approved by the Commission.</p>					

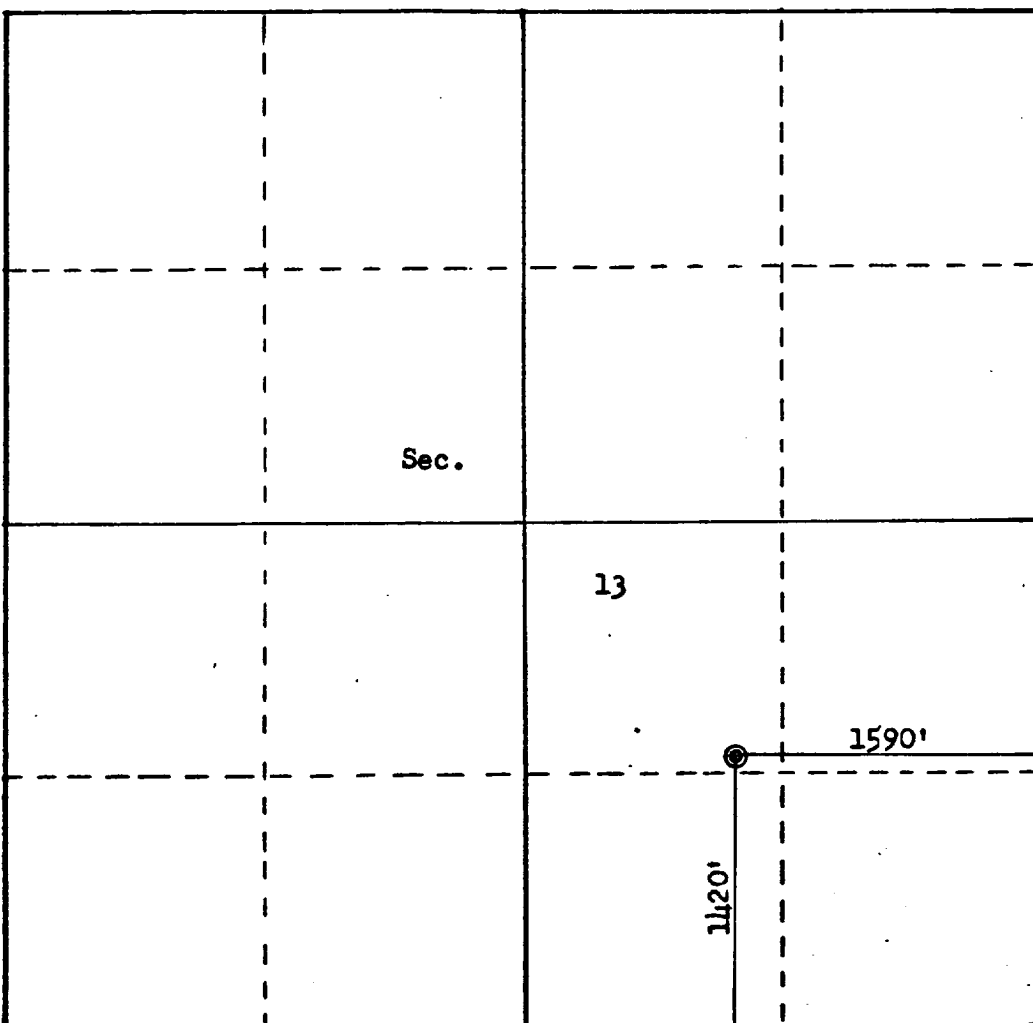

Scale: 1"=1000'

<b>CERTIFICATION</b>	
<p>I hereby certify that the information contained herein is true and complete to the best of my knowledge and belief.</p> <p style="text-align: right;"><i>R. A. Mishler</i> / <i>RR</i></p>	
Name	R. A. Mishler
Position	Sr. Production Analyst
Company	Tenneco Oil Company
Date	January 5, 1981
<p>I hereby certify that the well location shown on this plat was plotted from field notes of actual surveys made by me or under my supervision, and that the same is true and correct to the best of my knowledge and belief.</p>	
Date Surveyed	December 20, 1980
Registered Professional Engineer and Land Surveyor	<i>Fred B. Kerr, Jr.</i>
Certificate No.	3950