

UNITED STATES
DEPARTMENT OF THE INTERIOR
GEOLOGICAL SURVEY

SUNDRY NOTICES AND REPORTS ON WELLS

(Do not use this form for proposals to drill or to deepen or plug back to a different reservoir. Use Form 9-331-C for such proposals.)

1. oil ☐ gas ☒ other

2. NAME OF OPERATOR
Tenneco Oil Company

3. ADDRESS OF OPERATOR
Box 3249, Englewood, CO 80155

4. LOCATION OF WELL (REPORT LOCATION CLEARLY. See space 17 below.)
AT SURFACE: 1050' FSL & 1050' FEL "P"
AT TOP PROD. INTERVAL:
AT TOTAL DEPTH:

16. CHECK APPROPRIATE BOX TO INDICATE NATURE OF NOTICE, REPORT, OR OTHER DATA

REQUEST FOR APPROVAL TO:

TEST WATER SHUT-OFF ☐
FRACTURE TREAT ☐
SHOOT OR ACIDIZE ☐
REPAIR WELL ☐
PULL OR ALTER CASING ☐
MULTIPLE COMPLETE ☐
CHANGE ZONES ☐
ABANDON* ☐
(other) ☐

SUBSEQUENT REPORT OF:

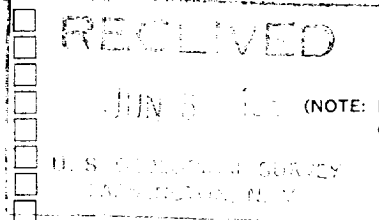

5. LEASE
SF-078415
6. IF INDIAN, ALLOTTEE OR TRIBE NAME
7. UNIT AGREEMENT NAME
8. FARM OR LEASE NAME
Roelofs
9. WELL NO.
3E
10. FIELD OR WILDCAT NAME
Basin Dakota
11. SEC., T., R., M., OR BLK. AND SURVEY OR AREA
Sec. 9, T29N R8W
12. COUNTY OR PARISH
San Juan
13. STATE
New Mexico
14. API NO.
15. ELEVATIONS (SHOW DF, KDB, AND WD)
6436' gr.

17. DESCRIBE PROPOSED OR COMPLETED OPERATIONS (Clearly state all pertinent details, and give pertinent dates, including estimated date of starting any proposed work. If well is directionally drilled, give subsurface locations and measured and true vertical depths for all markers and zones pertinent to this work.)*

5/21/81. Drill cmt to 3645'. Pressure test BOE to 1000 PSI for 30 mins. OK. RU Dresser ran CBL. TOC @ 3118'. TIH. Drill float collar and shoe jt. Circ hole clean. Displace water w/33,000 SCF N₂. Displace N₂ w/gas. Hole dusting. Resume drilling.
5/24/81. Drill to TD of 7665'. Ran openhole logs. Drill an additional 20' to 7685'.
5/27/81. Circ and cond hole. POOH. Laid down drill pipe.
5/28/81. RU and run 109 jts. (7656') 4½" 11.6# N-80 csg set @ 7684' w/float collar @ 7652'. Cmt w/400sx B-J Lite w/.6% D-31. Tail in w/150sx Class B w/.6% D-31. Lost 90% returns @ 70 bbls displaced. Plug down. Est TOC @ 4500'. Set slips, cut off csg. Release rig.

Subsurface Safety Valve: Manu. and Type _____ Set @ _____ Ft.

18. I hereby certify that the foregoing is true and correct

SIGNED Carley Station TITLE Asst. Div. Adm. Mgr. DATE 6-1-81

(This space for Federal or State office use)

APPROVED BY _____ TITLE _____ DATE _____
CONDITIONS OF APPROVAL, IF ANY:

RECEIVED FOR RECORD

*See Instructions on Reverse Side

JUN 08 1981
BY Dean Elliott
WASHINGTON DISTRICT