

UNITED STATES
DEPARTMENT OF THE INTERIOR
GEOLOGICAL SURVEY

SUNDRY NOTICES AND REPORTS ON WELLS

(Do not use this form for proposals to drill or to deepen or plug back to a different reservoir. Use Form 9-331-C for such proposals.)

1. oil ☐ gas ☒ other

2. NAME OF OPERATOR
Tennecc Oil Company

3. ADDRESS OF OPERATOR
P. O. Box 3249, Englewood, CO 80155

4. LOCATION OF WELL (REPORT LOCATION CLEARLY. See space 17 below.)
AT SURFACE: 540' FEL 1635' FSL
AT TOP PROD. INTERVAL:
AT TOTAL DEPTH:

16. CHECK APPROPRIATE BOX TO INDICATE NATURE OF NOTICE, REPORT, OR OTHER DATA

REQUEST FOR APPROVAL TO:

TEST WATER SHUT-OFF ☐
FRACTURE TREAT ☐
SHOOT OR ACIDIZE ☐
REPAIR WELL ☐
PULL OR ALTER CASING ☐
MULTIPLE COMPLETE ☐
CHANGE ZONES ☐
ABANDON* ☐

(other) Rotate location layout

SUBSEQUENT REPORT OF:

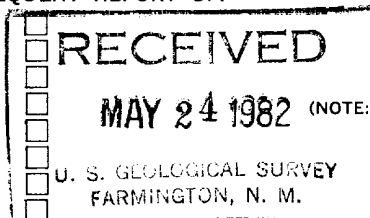

5. LEASE

SF-078049

6. IF INDIAN, ALLOTTEE OR TRIBE NAME

7. UNIT AGREEMENT NAME

8. FARM OR LEASE NAME

Hughes A

9. WELL NO.

3E

10. FIELD OR WILDCAT NAME

Basin Dakota

11. SEC., T., R., M., OR BLK. AND SURVEY OR AREA

I Sec. 28, T29N R8W

12. COUNTY OR PARISH 13. STATE

San Juan

NM

14. API NO.

15. ELEVATIONS (SHOW DF, KDB, AND WD)
6376' gr.

17. DESCRIBE PROPOSED OR COMPLETED OPERATIONS (Clearly state all pertinent details, and give pertinent dates, including estimated date of starting any proposed work. If well is directionally drilled, give subsurface locations and measured and true vertical depths for all markers and zones pertinent to this work.)*

In order to build a more usable location in the limited space available, Tenneco respectfully requests permission to rotate the layout as shown on the attached profile map.

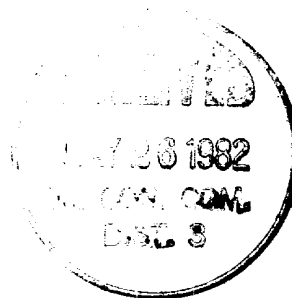

Subsurface Safety Valve: Manu. and Type _____ Set @ _____ Ft.

18. I hereby certify that the foregoing is true and correct

SIGNED Ken Russell TITLE Production Analyst DATE 5/20/82

(This space for Federal or State office use)

APPROVED BY _____ TITLE _____ DATE _____
CONDITIONS OF APPROVAL, IF ANY:

*See Instructions on Reverse Side

NMOCC

MAY 23 1982

Ellott
DISTRICT ENGINEER

Profile Map for
 TENNECO OIL COMPANY #3E HUGHES "A"
 1635'FSL 540'FEL Sec. 28-T29N-R8W
 SAN JUAN COUNTY, NEW MEXICO

A-A' Horiz. 1-30 Vert. 1-30

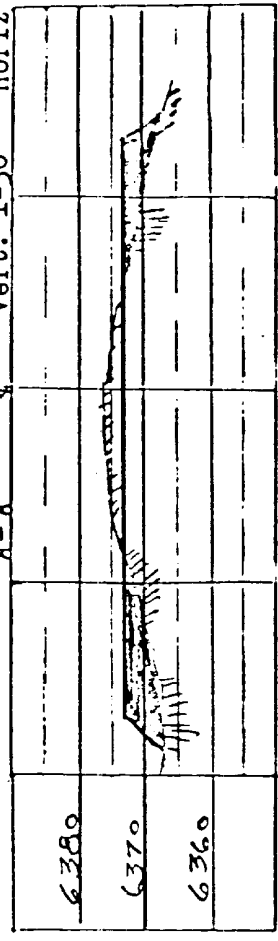

B-B'

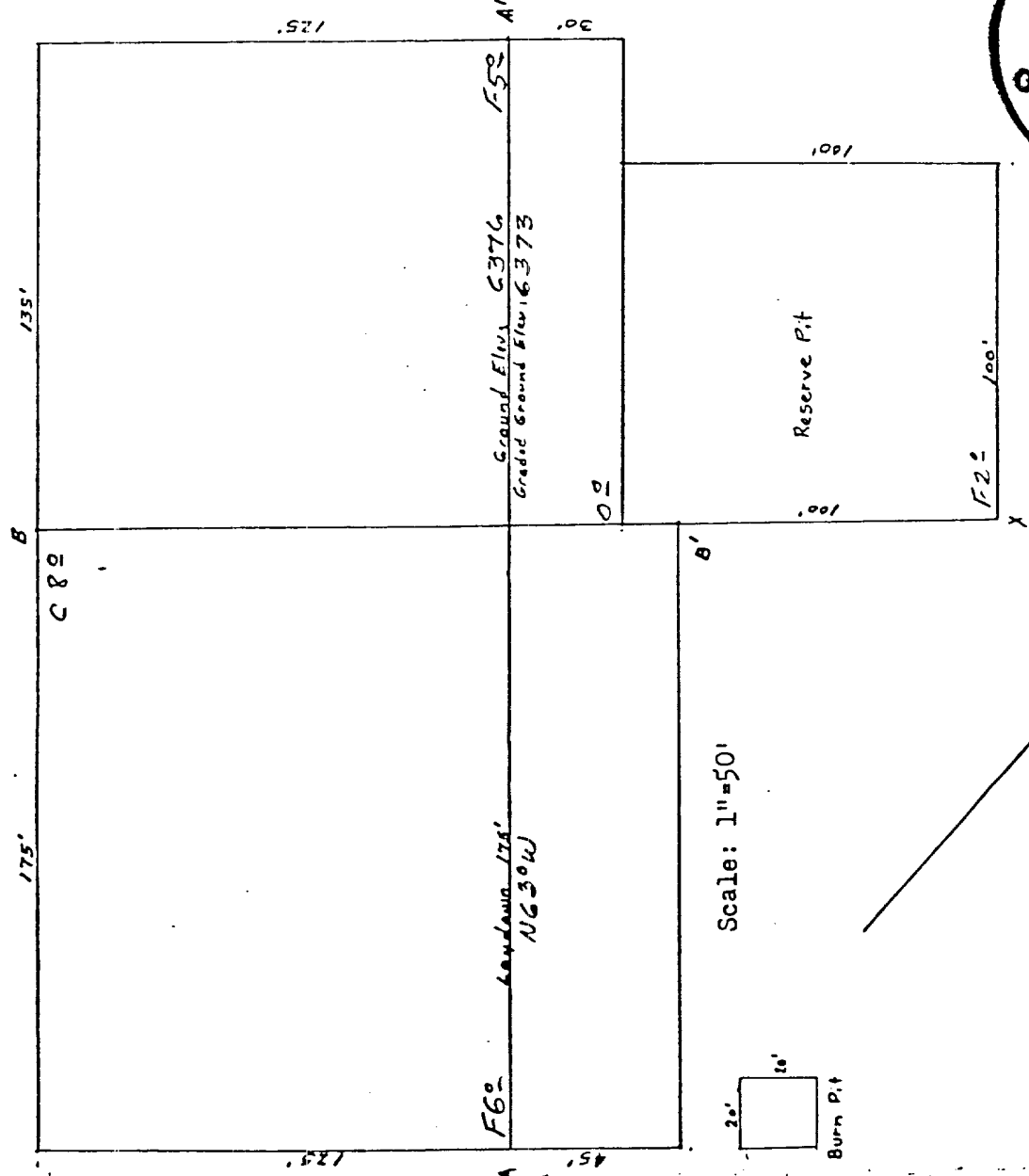
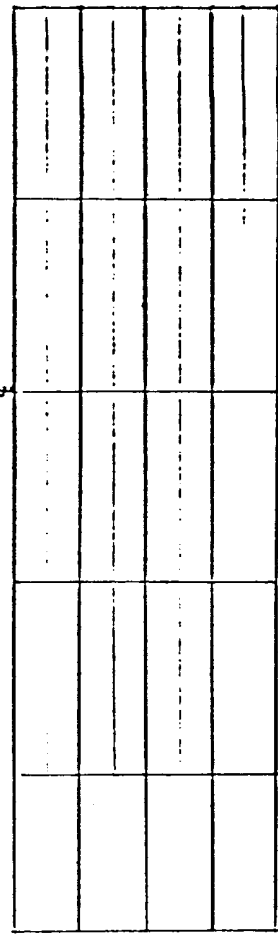
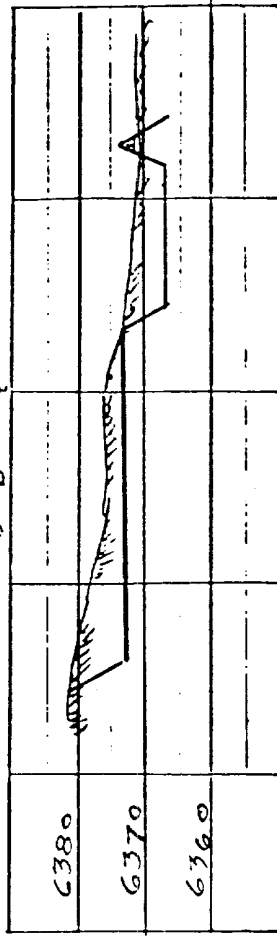

Scale: 1"=50'

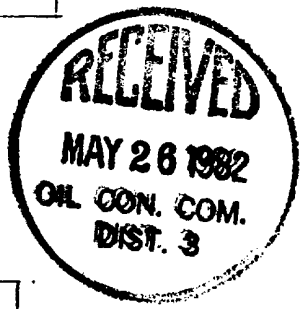
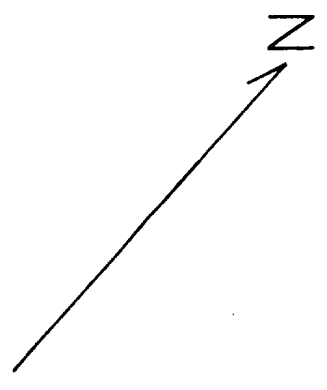

Date: 7/15/81

