

UNITED STATES
DEPARTMENT OF THE INTERIOR
BUREAU OF LAND MANAGEMENT

SUBMIT IN TRIPPLICATE
(Other instructions on re-
verse side)

Budget Bureau No. 1004-0135
Expires August 31, 1985

SUNDRY NOTICES AND REPORTS ON WELLS

(Do not use this form for proposals to drill or to deepen or plug back to a different reservoir.
Use "APPLICATION FOR PERMIT—" for such proposals.)

1. OIL WELL <input type="checkbox"/> GAS WELL <input checked="" type="checkbox"/> OTHER	7. UNIT AGREEMENT NAME
2. NAME OF OPERATOR Meridian Oil Inc.	8. FARM OR LEASE NAME Sunray
3. ADDRESS OF OPERATOR P.O. Box 4289, Farmington, NM 87499	9. WELL NO. 211
4. LOCATION OF WELL (Report location clearly and in accordance with any State requirements.* See also space 17 below.) At surface 865'S, 1770'W	10. FIELD AND POOL, OR WILDCAT Basin Fruitland Coal
14. PERMIT NO.	11. SEC., T., S., M., OR S.E. AND SURVEY OR AREA Sec. 5, T29N, R8W NMPM
15. ELEVATIONS (Show whether DF, ST, OR, etc.) 6422'GL	12. COUNTY OR PARISH 13. STATE San Juan NM

18. Check Appropriate Box To Indicate Nature of Notice, Report, or Other Data

NOTICE OF INTENTION TO:		SUBSEQUENT REPORT OF:	
TEST WATER SHUT-OFF <input type="checkbox"/>	PULL OR ALTER CASING <input type="checkbox"/>	WATER SHUT-OFF <input type="checkbox"/>	REPAIRING WELL <input type="checkbox"/>
FRACTURE TREAT <input type="checkbox"/>	MULTIPLE COMPLETE <input type="checkbox"/>	FRACTURE TREATMENT <input type="checkbox"/>	ALTERING CASING <input type="checkbox"/>
SHOOT OR ACIDIZE <input type="checkbox"/>	ABANDON* <input type="checkbox"/>	SHOOTING OR ACIDIZING <input type="checkbox"/>	ABANDONMENT* <input type="checkbox"/>
REPAIR WELL <input type="checkbox"/>	CHANGE PLANE <input type="checkbox"/>	(Other) <input type="checkbox"/>	
(Other) Revision <input checked="" type="checkbox"/>			

(NOTE: Report results of multiple completion on Well Completion or Recompletion Report and Log form.)

17. DESCRIBE PROPOSED OR COMPLETED OPERATIONS (Clearly state all pertinent details, and give pertinent dates, including estimated date of starting any proposed work. If well is directionally drilled, give subsurface locations and measured and true vertical depths for all markers and zones pertinent to this work.)*

Attached is a copy of the C102 showing the revised pool & dedication.

19. I hereby certify that the foregoing is true and correct

SIGNED [Signature] TITLE Regulatory Affairs DATE 12-22-88

(This space for Federal or State office use)

APPROVED BY _____ TITLE _____ DATE JAN 12 1989

CONDITIONS OF APPROVAL, IF ANY:

FARMINGTON RESOURCE AREA

BY [Signature]

*See Instructions on Reverse Side

All distances must be from the outer boundaries of the Section.

Operator Meridian Oil Inc.		Lease Sunray (SF-078487C)		Well No. 211
Unit Letter N	Section 5	Township 29 North	Range 8 West	County San Juan
Actual Footage Location of Wells 865 feet from the North line and 1770 feet from the west line				
Ground Level Elev. 6422'	Producing Formation Fruitland Coal		Pool Basin	Dedicated Acreage: 324.94 320 Acres

1. Outline the acreage dedicated to the subject well by colored pencil or hachure marks on the plat below.
2. If more than one lease is dedicated to the well, outline each and identify the ownership thereof (both as to working interest and royalty).
3. If more than one lease of different ownership is dedicated to the well, have the interests of all owners been consolidated by communitization, unitization, force-pooling, etc?

Yes No If answer is "yes;" type of consolidation _____

If answer is "no," list the owners and tract descriptions which have actually been consolidated. (Use reverse side of this form if necessary.) _____

No allowable will be assigned to the well until all interests have been consolidated (by communitization, unitization, forced-pooling, or otherwise) or until a non-standard unit, eliminating such interests, has been approved by the Division.

NOTE: reissued to show moved location

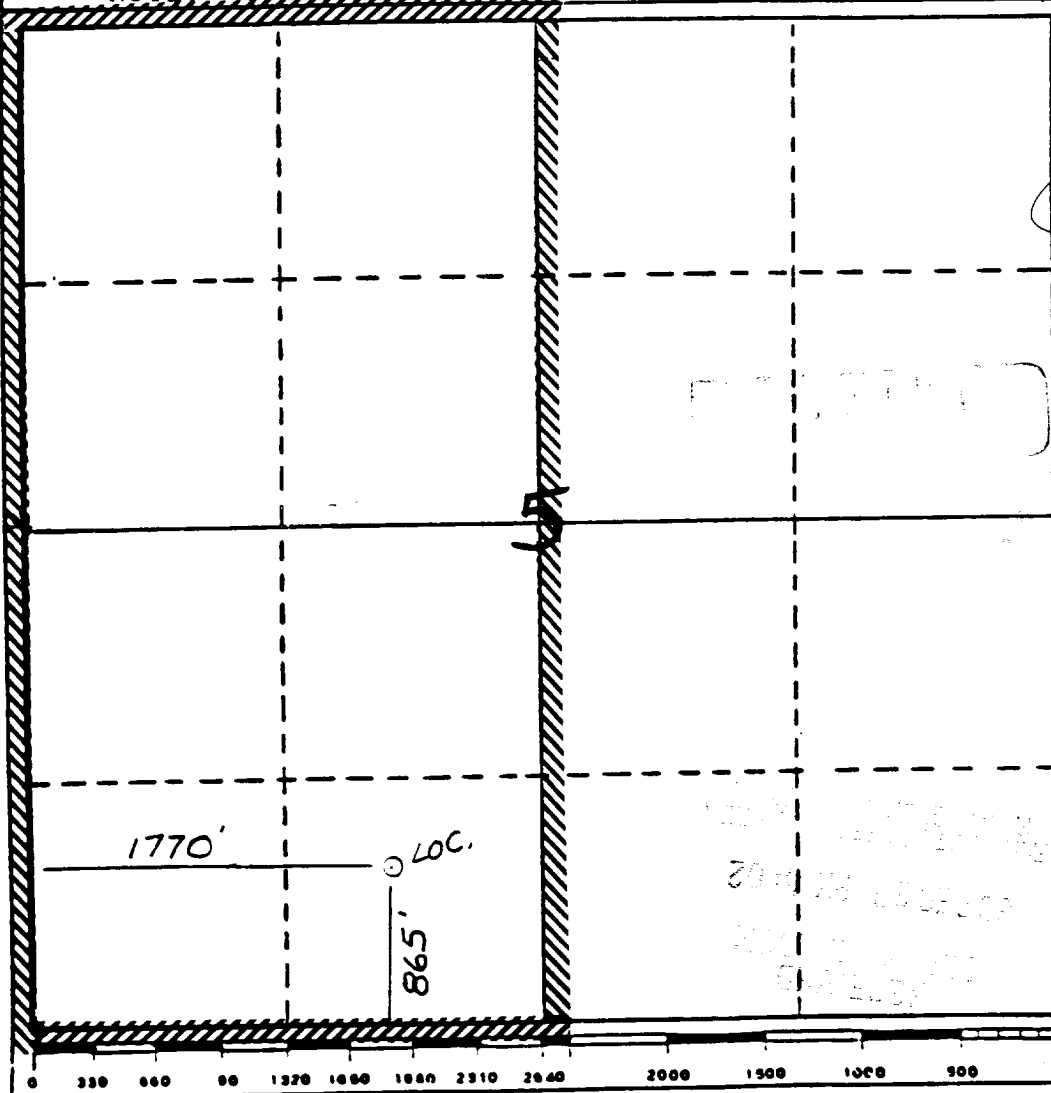

CERTIFICATION

I hereby certify that the information contained herein is true and complete to the best of my knowledge and belief.

J. Bradford

Name
Regulatory Affairs

Position
Meridian Oil Inc.

Company
12-22-88

Date
88

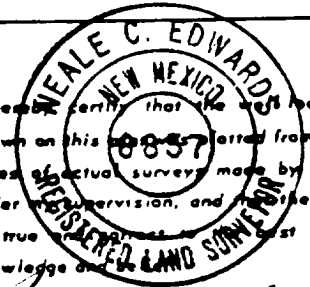

I hereby certify that the well location shown on this plat is plotted from field notes of actual surveys made by me or under my supervision, and that the same is true to the best of my knowledge and belief.

Weale C. Edwards

Date Surveyed
7-17-88

Registered Professional Engineer and/or Land Surveyor

Weale C. Edwards

Certificate No.
6857