

UNITED STATES  
DEPARTMENT OF THE INTERIOR  
BUREAU OF LAND MANAGEMENT

RECEIVED  
BLM

FORM APPROVED  
Budget Bureau No. 1004-0135  
Expires: March 31, 1993

SUNDRY NOTICES AND REPORTS ON WELLS

Do not use this form for proposals to drill or to deepen or reentry to a different reservoir.  
Use "APPLICATION FOR PERMIT—" for such proposals

SUBMIT IN TRIPLICATE 070 FARMINGTON, NM

1. Type of Well

☐ Oil Well ☒ Gas Well ☐ Other

2. Name of Operator

D.J. SIMMONS Co.

3. Address and Telephone No.

P.O. Box 1469 FARMINGTON N.M. 87499 (505) 326-3753

4. Location of Well (Footage, Sec., T., R., M., or Survey Description)

590' FSL & 1090' FWL Sec. 21 T-29-N R-9-W

5. Lease Designation and Serial No.

NMSE 080245B

6. If Indian, Allottee or Tribe Name

N/A

7. If Unit or CA, Agreement Designation

N/A

8. Well Name and No.

LAURA V. HAMNER A-1

9. API Well No.

30045079390051

10. Field and Pool, or Exploratory Area

BLANCO N.M.

11. County or Parish, State

SAN JUAN

12. CHECK APPROPRIATE BOX(S) TO INDICATE NATURE OF NOTICE, REPORT, OR OTHER DATA

TYPE OF SUBMISSION

- ☒ Notice of Intent  
☐ Subsequent Report  
☐ Final Abandonment Notice

TYPE OF ACTION

- ☐ Abandonment  
☐ Recompletion  
☐ Plugging Back  
☐ Casing Repair  
☐ Altering Casing  
☐ Other

- ☐ Change of Plans  
☐ New Construction  
☐ Non-Routine Fracturing  
☐ Water Shut-Off  
☐ Conversion to Injection  
☐ Dispose Water

(Note: Report results of multiple completion on Well Completion or Recompletion Report and Log form.)

13. Describe Proposed or Completed Operations (Clearly state all pertinent details, and give pertinent dates, including estimated date of starting any proposed work. If well is directionally drilled, give subsurface locations and measured and true vertical depths for all markers and zones pertinent to this work.)\*

This well passed a M.I.T. on 8-5-93 of 510psi on Production CSG. FOR 30 MIN. ON A CHART. (See ATTACHED CHART) IT is Proposed To Leave This well ON PRODUCTION; AS is.

RECEIVED  
AUG 16 1993  
OIL CON. DIV.  
DIST. 3

14. I hereby certify that the foregoing is true and correct

Signed [Signature]

Title Consulting Eng

Date 8-5-93

(This space for Federal or State office use)

ACCEPTED FOR RECORD

Approved by \_\_\_\_\_  
Conditions of approval, if any:

Title \_\_\_\_\_

Date \_\_\_\_\_

AUG 09 1993

Title 18 U.S.C. Section 1001, makes it a crime for any person knowingly and willfully to make to any department or agency of the United States any false, fictitious or fraudulent statements or representations as to any matter within its jurisdiction.

\*See Instruction on Reverse Side

NMOCD

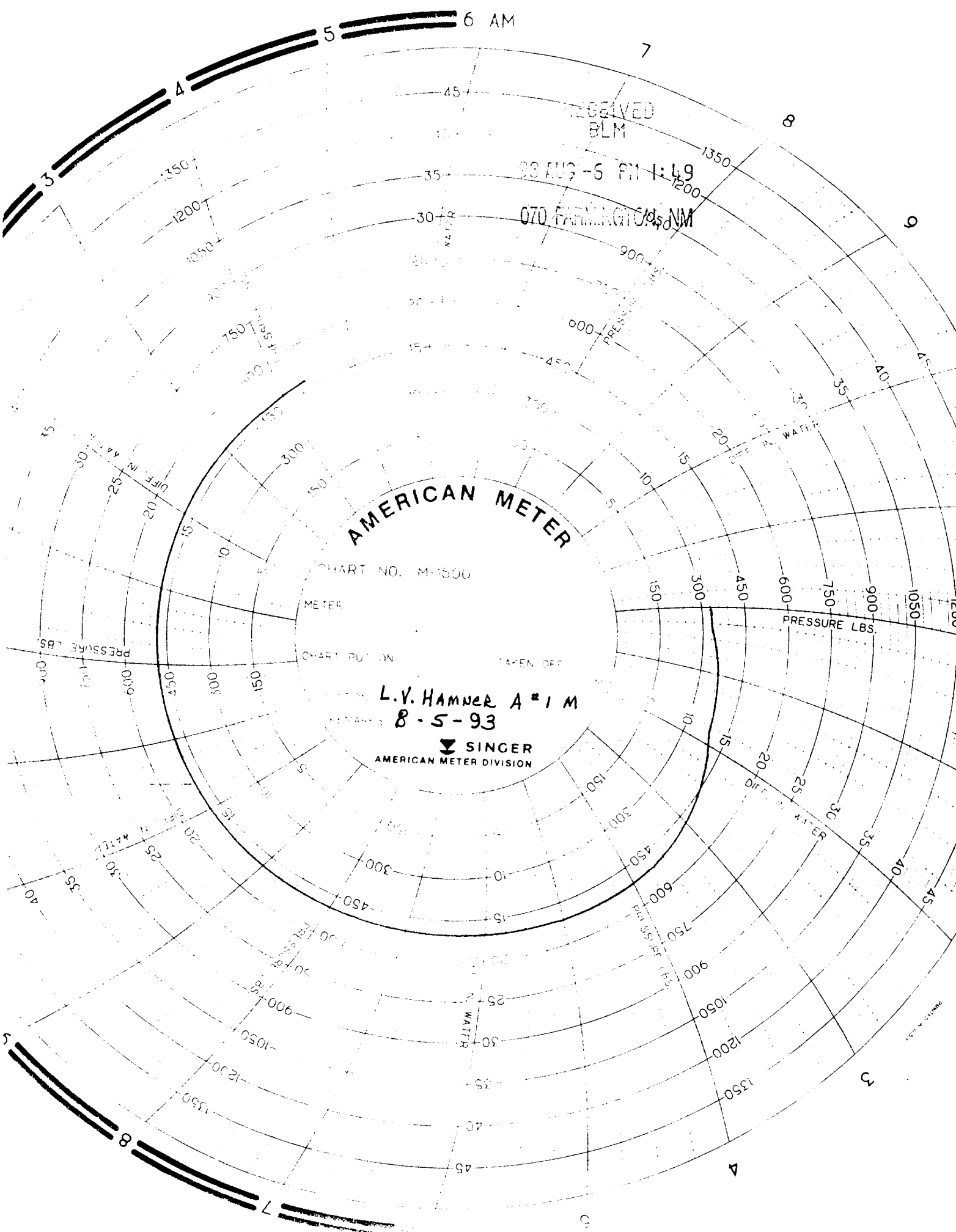

RECEIVED  
BLM

83 AUG -5 PM 1:49

070 FARMINGTON NM

AMERICAN METER

CHART NO. M-1550

METER

CHART PUT ON

TAKEN OFF

L.V. HAMNER A #1 M  
8-5-93

SINGER  
AMERICAN METER DIVISION

PRESSURE LBS.

PRESSURE LBS.

1000

1000

900

900

800

800

700

700

600

600

500

500

400

400

300

300

200

200

100

100

0

0

150

150

100

100

50

50

0

0

150

150

100

100

50

50

0

0

150

150

100

100

50

50

0

0

150

150

100

100

50

50

0

0

150

150

100

100

50

50

0

0

150

150

100

100

50

50

0

0

150

150

100

100

50

50

0

0

150

150

100

100

50

50

0

0

150

150

100

100

50

50

0

0

150

150

100

100

50

50

0

0

150

150

100

100

50

50

0

0

150

150

100

100

50

50

0

0

150

150

100

100

50

50

0

0

150

150

100

100

50

50

0

0

150

150

100

100

50

50

0

0

150

150

100

100

50

50

0

0

150

150

100

100

50

50

0

0

150

150

100

100

50

50

0

0

150

150

100

100

50

50

0

0

150

150

100

100

50

50

0

0

150

150

100

100

50

50

0

0

150

150

100

100

50

50

0

0

150

150

100

100

50

50

0

0

150

150

100

100

50

50

0

0

150

150

100

100

50

50

0

0

150

150

100

100

50

50

0

0

150

150

100

100

50

50

0

0

150

150

100

100

50

50

0

0

150

150

100

100

50

50

0

0

150

150

100

100

50

50

0

0

150

150

100

100

50

50

0

0

150

150

100

100

50

50

0

0

150

150

100

100

50

50

0

0

150

150

100

100

50

50

0

0

150

150

100

100

50

50

0

0

150

150

100

100

50

50

0

0

150

150

100

100

50

50

0

0

150

150

100

100

50

50

0

0

150

150

100

100

50

50

0

0

150