

**LTR**



**Job separation sheet**

NMOCC

Santa Fe

Land Office

076337

Lease No.

W. D. Heath "A"

Unit

(SUBMIT IN TRIPLICATE)

UNITED STATES  
DEPARTMENT OF THE INTERIOR  
GEOLOGICAL SURVEY

X		

SUNDRY NOTICES AND REPORTS ON WELLS

NOTICE OF INTENTION TO DRILL	X	SUBSEQUENT REPORT OF WATER SHUT-OFF	
NOTICE OF INTENTION TO CHANGE PLANS		SUBSEQUENT REPORT OF SHOOTING OR ACIDIZING	
NOTICE OF INTENTION TO TEST WATER SHUT-OFF		SUBSEQUENT REPORT OF ALTERING CASING	
NOTICE OF INTENTION TO RE-DRILL OR REPAIR WELL		SUBSEQUENT REPORT OF RE-DRILLING OR REPAIR	
NOTICE OF INTENTION TO SHOOT OR ACIDIZE		SUBSEQUENT REPORT OF ABANDONMENT	
NOTICE OF INTENTION TO PULL OR ALTER CASING		SUPPLEMENTARY WELL HISTORY	
NOTICE OF INTENTION TO ABANDON WELL			

(INDICATE ABOVE BY CHECK MARK NATURE OF REPORT, NOTICE, OR OTHER DATA)

W. D. Heath "A"

Farmington, New Mexico February 19, 1958

Well No. 6 is located 920 ft. from [N] line and 1650 ft. from [W] line of sec. 17

NW/4 of Section 17  
(1/4 Sec. and 1 Sec. No.)

T-29-N  
(Twp.)

R-9-W  
(Range)

N.M.P.M.  
(Meridian)

~~Pictured~~ Pictured Cliffs  
(Field)

San Juan  
(County or Subdivision)

New Mexico  
(State or Territory)

The elevation of the derrick floor above sea level is \_\_\_\_\_ ft. (To be reported later.)

DETAILS OF WORK

(State names of and expected depths to objective sands; show sizes, weights, and lengths of proposed casings; indicate mudding jobs, cementing points, and all other important proposed work)

We propose to drill the above well with rotary tools to an approximate total depth of 2350' and complete in the Pictured Cliffs formation. Stimulation will be as indicated upon reaching this formation.

Casing program:

Size	Depth	Cement	Remarks
8-5/8"	300'	225	
5-1/2"	2350'	500	



Copies of location plat are attached. Logs will be furnished upon completion of well.

I understand that this plan of work must receive approval in writing by the Geological Survey before operations may be commenced.

Company Pan American Petroleum Corporation

Address Box 487

Farmington, New Mexico

ORIGINAL SIGNED BY  
D. J. SCOTT

By

Title Field Clerk

## NEW MEXICO OIL CONSERVATION COMMISSION

## Well Location and Acreage Dedication Plat

Section A.

Date FEBRUARY 18, 1958

Operator PAN AMERICAN PETROLEUM CORPORATION Lease W. D. HEATH "A"  
 Well No. 6 Unit Letter C Section 17 Township 29 NORTH Range 9 WEST NMPM  
 Located 990 Feet From the NORTH Line, 1650 Feet From the WEST Line  
 County SAN JUAN G. L. Elevation \* Dedicated Acreage 160 Acres  
 Name of Producing Formation PICTURED CLIFFS Pool BLANCO PICTURED CLIFFS

1. Is the Operator the only owner in the dedicated acreage outlined on the plat below?  
 Yes X No            \* TO BE REPORTED LATER
2. If the answer to question one is "no", have the interests of all the owners been consolidated by communization agreement or otherwise? Yes            No           . If answer is "yes", Type of Consolidation.
3. If the answer to question two is "no", list all the owners and their respective interests below:

Owner

Land Description

Section B.

This is to certify that the information in Section A above is true and complete to the best of my knowledge and belief.

PAN AMERICAN PETROLEUM CORPORATION

(Operator)  
R. M. BAUER, JR.  
 (Representative)  
BOX 487, FARMINGTON, NEW MEXICO  
 (Address)

Ref: GLO plat dated 2 July 1952

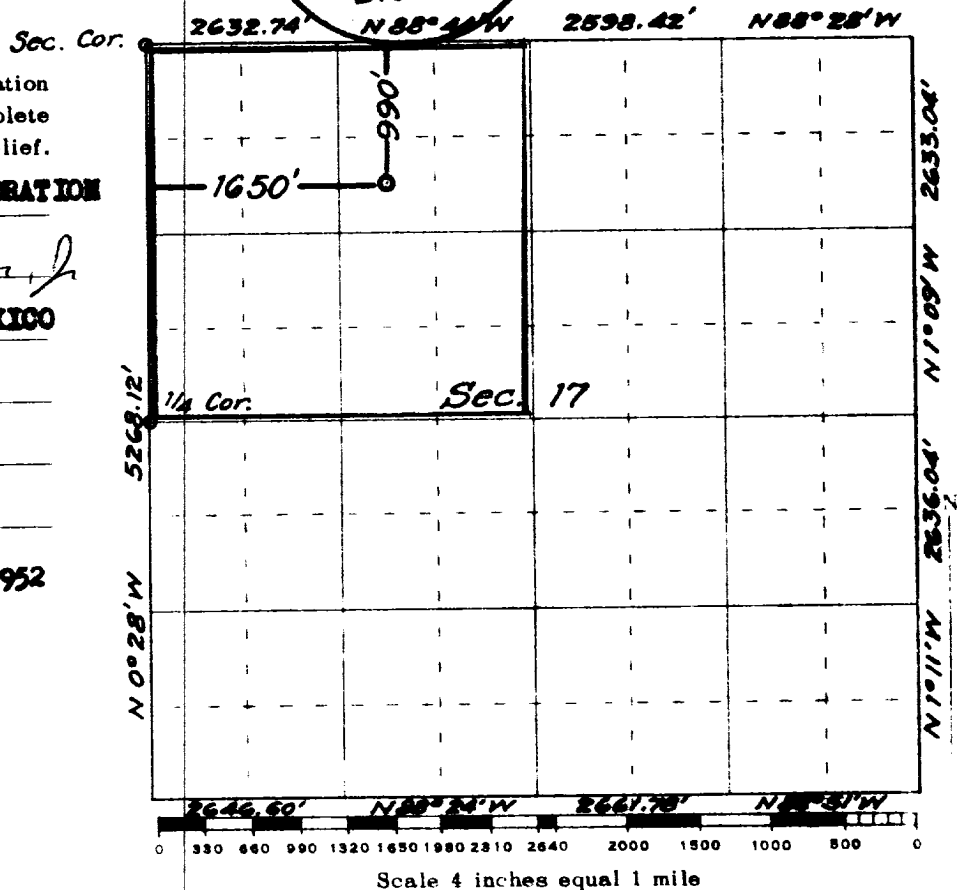

This is to certify that the above plat was prepared from field notes of actual surveys made by me or under my supervision and that the same are true and correct to the best of my knowledge and belief.

Date Surveyed 17 February 1958

Registered Professional Engineer and/or Land Surveyor

JAMES P. LEESE N. Mex. Reg. No. 1463

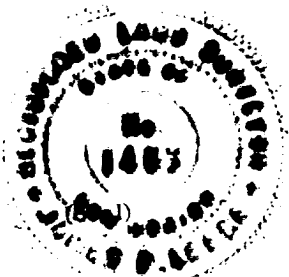

Farmington, New Mexico