

(SUBMIT IN TRIPLICATE)

UNITED STATES
DEPARTMENT OF THE INTERIOR
GEOLOGICAL SURVEY

Land Office **Santa Fe**
Lease No. **SP-078132**
Unit **A. L. Elliott "D"**

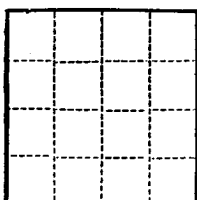

SUNDRY NOTICES AND REPORTS ON WELLS

NOTICE OF INTENTION TO DRILL	<input checked="" type="checkbox"/>	SUBSEQUENT REPORT OF WATER SHUT-OFF	
NOTICE OF INTENTION TO CHANGE PLANS		SUBSEQUENT REPORT OF SHOOTING OR ACIDIZING	
NOTICE OF INTENTION TO TEST WATER SHUT-OFF		SUBSEQUENT REPORT OF ALTERING CASING	
NOTICE OF INTENTION TO RE-DRILL OR REPAIR WELL		SUBSEQUENT REPORT OF RE-DRILLING OR REPAIR	
NOTICE OF INTENTION TO SHOOT OR ACIDIZE		SUBSEQUENT REPORT OF ABANDONMENT	
NOTICE OF INTENTION TO PULL OR ALTER CASING		SUPPLEMENTARY WELL HISTORY	
NOTICE OF INTENTION TO ABANDON WELL			

(INDICATE ABOVE BY CHECK MARK NATURE OF REPORT, NOTICE, OR OTHER DATA)

A. L. Elliott "D"

Farmington, New Mexico June 25, 1958

Well No. **4** is located **1850** ft. from **N** line and **1190** ft. from **E** line of sec. **41**
SE 1/4 of Section 11 **T-29-N R-9-W N.M.P.M.**
(1/4 Sec. and Sec. No.) (Twp.) (Range) (Meridian)
Blanco-Pictured Cliffs **San Juan** **New Mexico**
(Field) (County or Subdivision) (State or Territory)

The elevation of the derrick floor above sea level is _____ ft. (To be reported later.)

DETAILS OF WORK

(State names of and expected depths to objective sands; show sizes, weights, and lengths of proposed casings; indicate mudding jobs, cementing points, and all other important proposed work)

We propose to drill the above well with rotary tools to an approximate total depth of 2600 feet to complete in the Pictured Cliffs formation. Stimulation will be as indicated on reaching total depth.

Casing Program:

SIZE	DEPTH	CEMENT	REMARKS
8-5/8"	300	250	Circulate to surface sufficient to fill to above pay.
5-1/2"	2600		

Copies of location plat are attached. Logs will be furnished on completion of well.

I understand that this plan of work must receive approval in writing by the Geological Survey before operations may be commenced.

Company **Pan American Petroleum Corporation**

Address **Box 487**
Farmington, New Mexico

ORIGINAL SIGNED BY
D. J. SCOTT

By _____
 Title **Field Clerk**

Well Location and Acreage Dedication Plat

Section A.

Date June 25, 1958

Operator PAN AMERICAN PETROLEUM CORPORATION Lease A. L. ELLIOTT "D"
 Well No. 4 Unit Letter I Section 11 Township 29 NORTH Range 9 WEST, NMPM
 Located 1850 Feet From the SOUTH Line, 1190 Feet From the EAST Line
 County SAN JUAN G. L. Elevation * Dedicated Acreage 160 Acres
 Name of Producing Formation Pictured Cliffs Pool Blanco-Pictured Cliffs

1. Is the Operator the only owner in the dedicated acreage outlined on the plat below?
 Yes I No * **To be reported later.**
2. If the answer to question one is "no", have the interests of all the owners been consolidated by communitization agreement or otherwise? Yes No . If answer is "yes", Type of Consolidation.

3. If the answer to question two is "no", list all the owners and their respective interests below:

Owner

Land Description

Section B.

This is to certify that the information in Section A above is true and complete to the best of my knowledge and belief.

PAN AMERICAN PETROLEUM CORPORATION

(Operator)

Roy M. Bauer, Jr. *RMB*

(Representative)

Box 457, Farmington, New Mexico

(Address)

Note: All distances must be from outer boundaries of section.

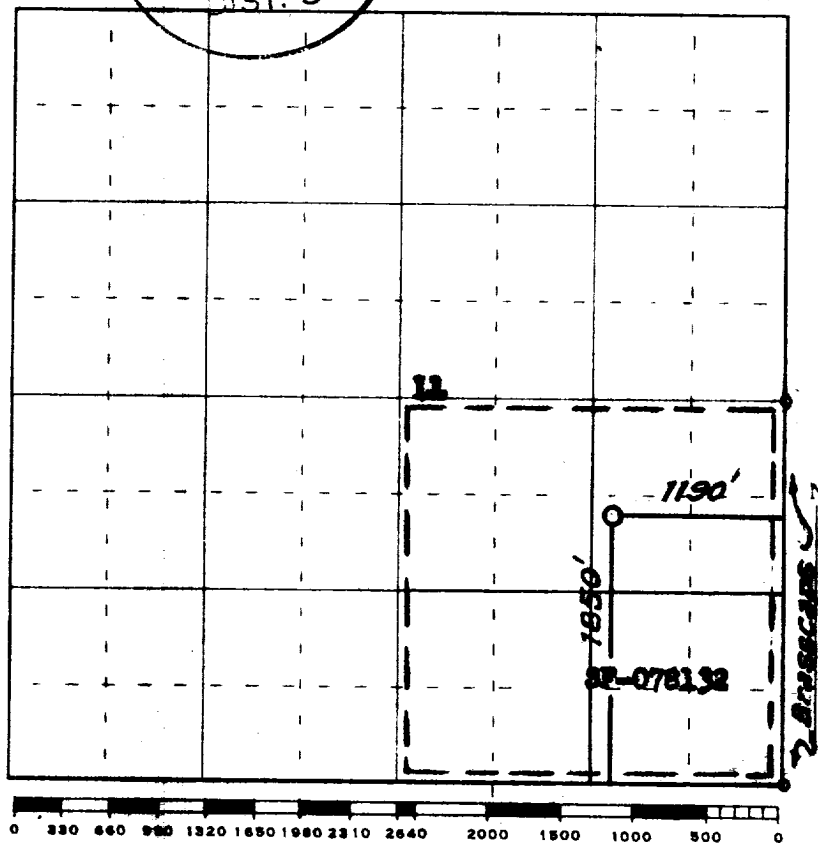

Ref: GEO plat dated 2 July 1952



Farmington, New Mexico

This is to certify that the above plat was prepared from field notes of actual surveys made by me or under my supervision and that the same are true and correct to the best of my knowledge and belief.

Date Surveyed 21 June 1958

James P. Lee
 Registered Professional Engineer and/or Land Surveyor
 JAMES P. LEESE N. MEX. REG. No. 1A63