

UNITED STATES
DEPARTMENT OF THE INTERIOR
BUREAU OF LAND MANAGEMENT

SUBMIT IN TRIPLICATE*
(Other instructions on re-
verse side)

Budget Bureau No. 1004-0135
Expires August 31, 1985

SUNDRY NOTICES AND REPORTS ON WELLS

(Do not use this form for proposals to drill or to deepen or plug back to a different reservoir.
Use "APPLICATION FOR PERMIT—" for such proposals.)

1. OIL WELL <input type="checkbox"/> GAS WELL <input checked="" type="checkbox"/> OTHER <input type="checkbox"/>	7. UNIT AGREEMENT NAME
2. NAME OF OPERATOR Amoco Production Company	8. FARM OR LEASE NAME A. L. Elliott D
3. ADDRESS OF OPERATOR 2325 East 30th Street Farmington, NM 87401	9. WELL NO. 4
4. LOCATION OF WELL (Report location clearly and in accordance with any State requirements.* See also space 17 below.) At surface 1850 FSL X 1190 FEL	10. FIELD AND POOL, OR WILDCAT Blanco Pictured Cliffs
14. PERMIT NO.	11. SEC., T., R., M., OR BLK. AND SURVEY OR AREA SE/4 Sec 11, T29N, R9W
15. ELEVATIONS (Show whether DF, RT, OR, etc.) 5939' GR	12. COUNTY OR PARISH San Juan
	13. STATE NM

16. Check Appropriate Box To Indicate Nature of Notice, Report, or Other Data

NOTICE OF INTENTION TO:		SUBSEQUENT REPORT OF:	
TEST WATER SHUT-OFF <input type="checkbox"/>	PULL OR ALTER CASING <input type="checkbox"/>	WATER SHUT-OFF <input type="checkbox"/>	REPAIRING WELL <input type="checkbox"/>
FRACTURE TREAT <input type="checkbox"/>	MULTIPLE COMPLETE <input type="checkbox"/>	FRACTURE TREATMENT <input type="checkbox"/>	ALTERING CASING <input type="checkbox"/>
SHOOT OR ACIDIZE <input type="checkbox"/>	ABANDON* <input type="checkbox"/>	SHOOTING OR ACIDIZING <input type="checkbox"/>	ABANDONMENT* <input type="checkbox"/>
REPAIR WELL <input type="checkbox"/>	CHANGE PLANS <input type="checkbox"/>	(Other) <input type="checkbox"/>	(Other) <input type="checkbox"/>

(Other) Recomplete into Fruitland XX

(NOTE: Report results of multiple completion on Well Completion or Recompletion Report and Log form.)

17. DESCRIBE PROPOSED OR COMPLETED OPERATIONS (Clearly state all pertinent details, and give pertinent dates, including estimated date of starting any proposed work. If well is directionally drilled, give subsurface locations and measured and true vertical depths for all markers and zones pertinent to this work.)*

Amoco Production Company requests approval to recomplete the subject well into the Fruitland as indicated on the attached procedure.

RECEIVED
MAIL ROOM
97 NOV 23 AM 8:52
FARMINGTON, NEW MEXICO

RECEIVED
NOV 25 1987
OIL CON. DIV.
DIST. 3

18. I hereby certify that the foregoing is true and correct

SIGNED

B. Shaw

TITLE Adm. Supervisor

DATE 11-19-87

(This space for Federal or State office use)

APPROVED BY

TITLE

DATE

CONDITIONS OF APPROVAL, IF ANY:

APPROVED

NOV 24 1987

AREA MANAGER

*See Instructions on Reverse Side

NMOCC

RECOMPLETION PROCEDURE

1. Move in and rig up service unit.
2. Trip out of hole with tubing.
3. Set a cast iron bridgeplug above the Pictured Cliffs intervals.
4. Pressure test bridgeplug to 3800 psi.
5. Run cased hole Gamma Ray - neutron log if necessary.
6. Perforate the Cahn coal seam.
7. Fracture stimulate with 111,000 gallons of crosslinked gel and 200,000 pounds of 12-20 mesh brady sand.
8. Flow test.
9. Set retrievable bridgeplug over the Cahn coal seam.
10. Perforate the Cottonwood and Ignacio coal seams.
11. Fracture stimulate with 111,000 gallons of crosslinked gel and 200,000 pounds of 12-20 mesh brady sand.
12. Flow test.
13. Retrieve the bridgeplug set over the Cahn coal seam.
14. Put well on production.

NOTE: All of the coal seams will be perforated and fracture stimulated together if that is deemed appropriate. This will be determined from the results of the Elliott Y No. 1 recompletion.

MEXICO OIL CONSERVATION COMMISSION
Well Location and Acreage Dedication Plat

Section A.

Date June 25, 1958

Operator PAN AMERICAN PETROLEUM CORPORATION Lease A. L. ELICOTT "D"
 Well No. 4 Unit Letter I Section 11 Township 29 NORTH Range 9 WEST NMPM
 Located 1850 Feet From the SOUTH Line, 1190 Feet From the EAST Line
 County SAN JUAN G. L. Elevation * Dedicated Acreage 160/160 Acres
 Name of Producing Formation Pictured Cliffs/Fruitland Pool Blanco-Pictured Cliffs/Blanco
Fruitland

1. Is the Operator the only owner in the dedicated acreage outlined on the plat below?
 Yes X No * To be reported later.
2. If the answer to question one is "no", have the interests of all the owners been consolidated by communitization agreement or otherwise? Yes No . If answer is "yes", Type of Consolidation.

3. If the answer to question two is "no", list all the owners and their respective interests below:

OwnerLand Description

Section B.

Note: All distances must be from outer boundaries of section.

This is to certify that the information in Section A above is true and complete to the best of my knowledge and belief.

PAN AMERICAN PETROLEUM CORPORATION

(Operator)

Roy M. Bauer, Jr.

(Representative)

Box 487, Farmington, New Mexico

(Address)

Ref: GLO plat dated 2 July 1952

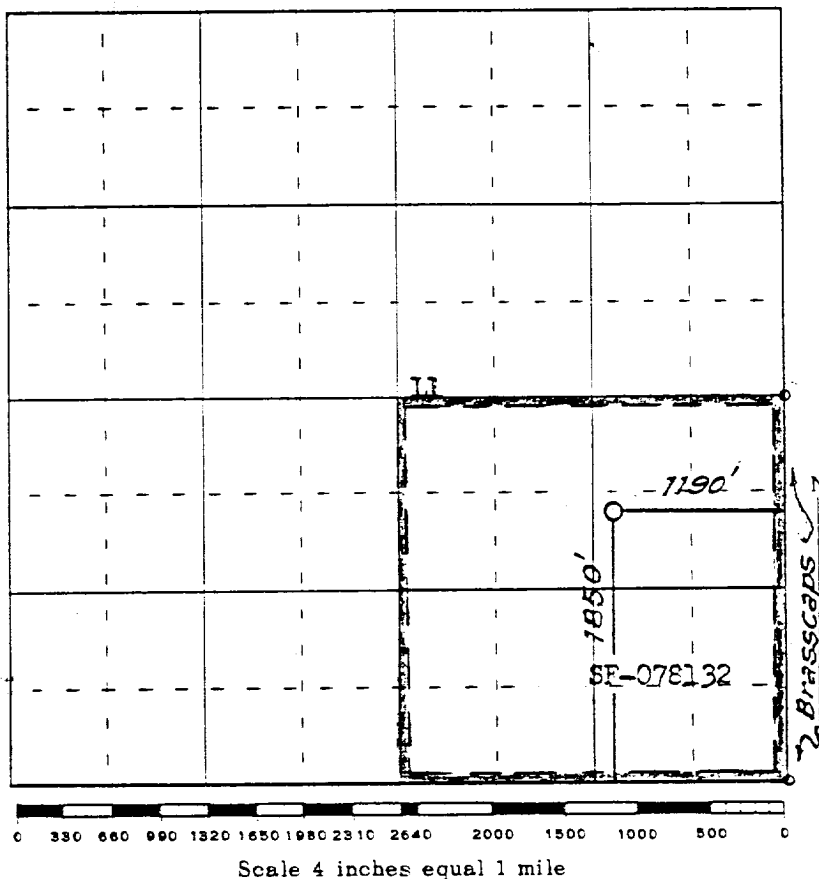

This is to certify that the above plat was prepared from field notes of actual surveys made by me or under my supervision and that the same are true and correct to the best of my knowledge and belief.

Date Surveyed 21 June 1958

James P. Leese
 Registered Professional Engineer and/or Land Surveyor
 JAMES P. LEESE N. M. E. E. No. 1140

(Seal)

Farmington, New Mexico