

NEW MEXICO OIL CONSERVATION COMMISSION  
MISCELLANEOUS REPORTS ON WELLS

(Submit to appropriate District Office as per Commission Rule 1106)

COMPANY Pan American Petroleum Corporation Box 487 Farmington, New Mexico  
(Address)

LEASE Likins Gas Unit "C" WELL NO. 1 UNIT C S 9 T 29N R 9W  
DATE WORK PERFORMED February 12, 1959 POOL Blanco-Pictured Cliffs

This is a Report of: (Check appropriate block) ☐ Results of Test of Casing Shut-off  
☐ Beginning Drilling Operations ☐ Remedial Work  
☐ Plugging ☒ Other Change of Well Location

Detailed account of work done, nature and quantity of materials used and results obtained.  
This is to report that the well location of Likins Gas Unit "C" Well No. 1 has been changed since the Notice of Intention to Drill was filed on January 21, 1959. The new location of Likins Gas Unit "C" Well No. 1 is 1140 feet from the north line and 1660 feet from the west line of Section 9, T-29-N, R-9-W, San Juan County, New Mexico.



FILL IN BELOW FOR REMEDIAL WORK REPORTS ONLY

Original Well Data:

DF Elev. \_\_\_\_\_ TD \_\_\_\_\_ PBD \_\_\_\_\_ Prod. Int. \_\_\_\_\_ Compl Date \_\_\_\_\_  
Tbng. Dia \_\_\_\_\_ Tbng Depth \_\_\_\_\_ Oil String Dia \_\_\_\_\_ Oil String Depth \_\_\_\_\_  
Perf Interval (s) \_\_\_\_\_  
Open Hole Interval \_\_\_\_\_ Producing Formation (s) \_\_\_\_\_

RESULTS OF WORKOVER:

BEFORE AFTER

Date of Test	_____	_____
Oil Production, bbls. per day	_____	_____
Gas Production, Mcf per day	_____	_____
Water Production, bbls. per day	_____	_____
Gas-Oil Ratio, cu. ft. per bbl.	_____	_____
Gas Well Potential, Mcf per day	_____	_____
Witnessed by _____	(Company) _____	

OIL CONSERVATION COMMISSION

Name (Original Signed Emery C. Arnold)  
Title Supervisor Dist. # 3  
Date FEB 16 1959

I hereby certify that the information given above is true and complete to the best of my knowledge. ORIGINAL SIGNED BY  
Name R. M. Bauer, Jr.  
Position Field Engineer  
Company Pan American Petroleum Corporation  
Box 487  
Farmington, New Mexico

NEW MEXICO OIL CONSERVATION COMMISSION

Well Location and Acreage Dedication Plat

Section A.

Date FEBRUARY 11, 1959

Operator PAN AMERICAN PETROLEUM CORPORATION Lease LIKINS GAS UNIT "C"  
Well No. 1 Unit Letter C Section 9 Township 29 North Range 9 West NMPM  
Located 1140 Feet From North Line, 1660 Feet From West Line  
County San Juan G. L. Elevation \* Dedicated Acreage 160 Acres  
Name of Producing Formation Pictured Cliffs Pool Blanco Pictured Cliffs

1. Is the Operator the only owner\* in the dedicated acreage outlined on the plat below?  
Yes X No        \* To be reported later
2. If the answer to question one is "no," have the interests of all the owners been consolidated by communitization agreement or otherwise? Yes        No       . If answer is "yes,"  
Type of Consolidation
3. If the answer to question two is "no," list all the owners and their respective interests below:

Owner  
(REVISED PLAT TO SHOW NEW WELL LOCATION)

Land Description

Section B.

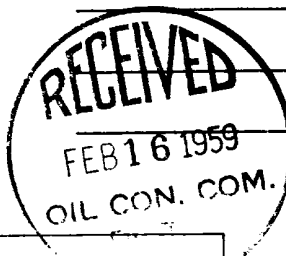
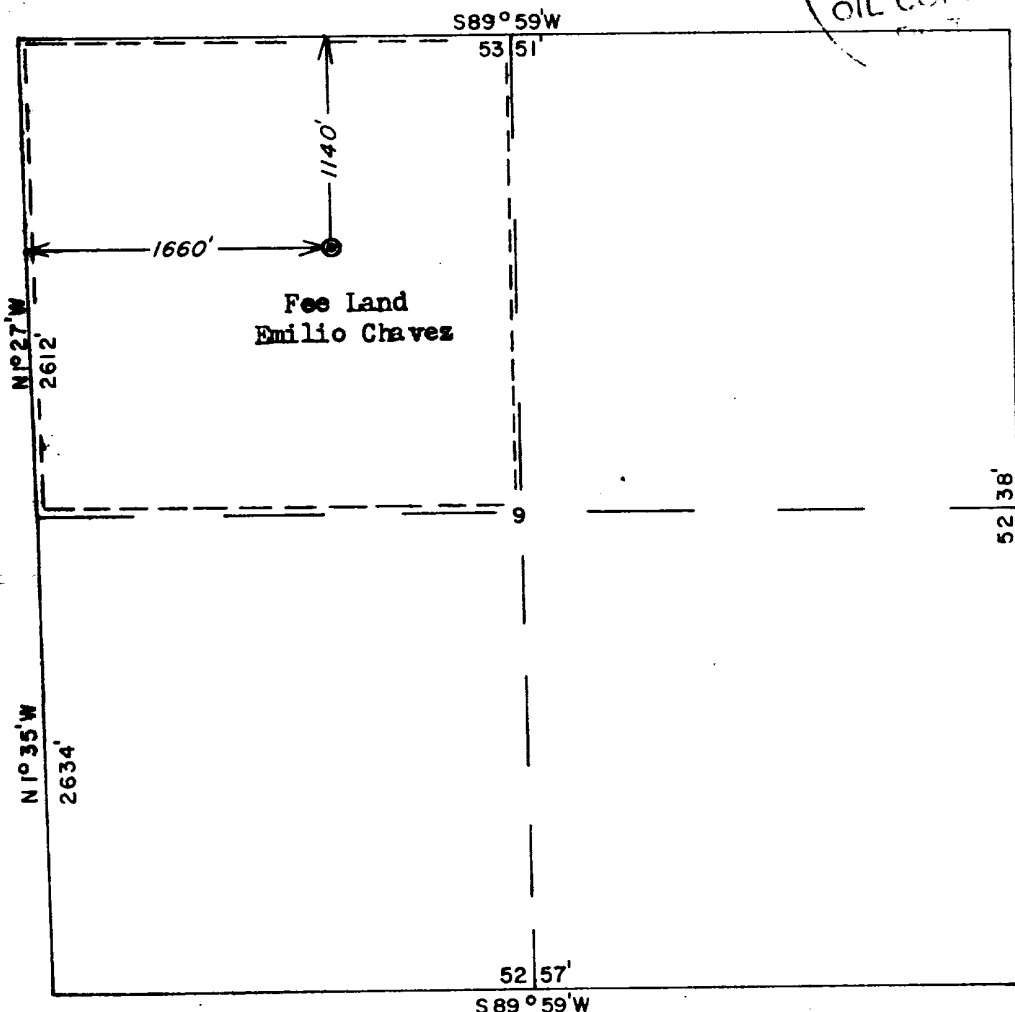

This is to certify that the information in Section A above is true and complete to the best of my knowledge and belief.

PAN AMERICAN PETROLEUM CORP.  
(Operator)

R. M. Bauer, Jr. RMBauer, Jr.  
(Representative)

Box 487, Farmington, New Mex.  
Address

This is to certify that the well location shown on the plat in Section B has been plotted from field notes and is true and correct to the best of my knowledge and belief.

Date Surveyed February 11, 1959

Ernest V. Echolaw  
Ernest V. Echolaw  
Registered Land Surveyor.

Certificate No. 1545

OIL CONSERVATION COMMISSION		
AZTEC DISTRICT OFFICE		
No. Copies Received		5
DISTRIBUTION		
	NO. FURNISHED	
Operator	23	
Santa Fe	1	
Proration Office		
State Land Office		
U. S. G. S.	1	
Transporter		
File	1	✓