

NO. OF COPIES RECEIVED		5
DISTRIBUTION		
SANTA FE		
FILE		
U.S.G.S.		
LAND OFFICE		
OPERATOR	3	

NEW MEXICO OIL CONSERVATION COMMISSION

Form C-103
Supersedes Old
C-102 and C-103
Effective 1-1-65

5a. Indicate Type of Lease	
State <input type="checkbox"/>	Fee <input checked="" type="checkbox"/>
5. State Oil & Gas Lease No.	

SUNDRY NOTICES AND REPORTS ON WELLS

(DO NOT USE THIS FORM FOR PROPOSALS TO DRILL OR TO DEEPEN OR PLUG BACK TO A DIFFERENT RESERVOIR. USE "APPLICATION FOR PERMIT -" (FORM C-101) FOR SUCH PROPOSALS.)

1. <input type="checkbox"/> OIL WELL <input checked="" type="checkbox"/> GAS WELL <input type="checkbox"/> OTHER-		7. Unit Agreement Name
2. Name of Operator PAN AMERICAN PETROLEUM CORPORATION		8. Farm or Lease Name Jaques Gas Unit "D"
3. Address of Operator P. O. Box 480, Farmington, New Mexico		9. Well No. 1
4. Location of Well UNIT LETTER J , 1825 FEET FROM THE South LINE AND 1950 FEET FROM East LINE, SECTION 6 TOWNSHIP 29-N RANGE 9-W NMPM.		10. Field and Pool, or Wildcat Basin Dakota
15. Elevation (Show whether DF, RT, GR, etc.) Report Later.		12. County San Juan

16. Check Appropriate Box To Indicate Nature of Notice, Report or Other Data	
NOTICE OF INTENTION TO:	SUBSEQUENT REPORT OF:
PERFORM REMEDIAL WORK <input type="checkbox"/> TEMPORARILY ABANDON <input type="checkbox"/> PULL OR ALTER CASING <input type="checkbox"/> OTHER <input type="checkbox"/>	REMEDIAL WORK <input type="checkbox"/> COMMENCE DRILLING OPNS. <input type="checkbox"/> CASING TEST AND CEMENT JOB <input type="checkbox"/> OTHER <input checked="" type="checkbox"/> Change of Location
PLUG AND ABANDON <input type="checkbox"/> CHANGE PLANS <input type="checkbox"/>	ALTERING CASING <input type="checkbox"/> PLUG AND ABANDONMENT <input type="checkbox"/>

17. Describe Proposed or Completed Operations (Clearly state all pertinent details, and give pertinent dates, including estimated date of starting any proposed work) SEE RULE 1703.

Reference is made to our Application for Permit to Drill, Form C-101, dated February 22, 1965. Location of this well has been changed from 1675 FSL and 2010 FEL Section 6, T-29-N, R-9-W to 1825 FSL and 1950 FEL Section 6, T-29-N, R-9-W.

Copies of new location plat are attached.

Change of location verbally approved February 24, 1965 A. R. Kendrick to F. H. Hollingsworth.

18. I hereby certify that the information above is true and complete to the best of my knowledge and belief.	
Fred L. Nabors, District Engineer	
SIGNED ORIGINAL SIGNED BY F. H. HOLLINGSWORTH	TITLE
Original Signed By A. R. KENDRICK	PETROLEUM ENGINEER DIST. NO. 3
APPROVED BY	DATE FEB 26 1965
CONDITIONS OF APPROVAL, IF ANY:	DATE FEB 26 1965

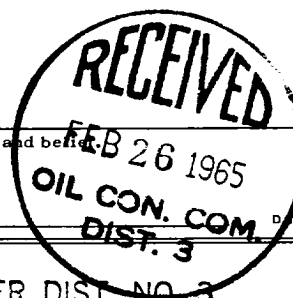

NEW MEXICO OIL CONSERVATION COMMISSION

Well Location and Acreage Dedication PlatDate FEBRUARY 25, 1965

Section A.

Operator PAN AMERICAN PETROLEUM CORPORATION Lease JACQUEZ GAS UNIT D
 Well No. 1 Unit Letter J Section 6 Township 29 NORTH Range 9 WEST NMPM
 Located 1825 Feet From the SOUTH Line, 1950 Feet From the EAST Line
 County SAN JUAN G. L. Elevation REPORT LATER Dedicated Acreage 334.12 Acres
 Name of Producing Formation DAKOTA Pool BASIN DAKOTA

1. Is the Operator the only owner in the dedicated acreage outlined on the plat below?
 Yes X No _____
2. If the answer to question one is "no", have the interests of all the owners been consolidated by communitization agreement or otherwise? Yes _____ No _____. If answer is "yes", Type of Consolidation.
3. If the answer to question two is "no", list all the owners and their respective interests below:

OwnerLand Description

Section B.

Note: All distances must be from outer boundaries of section.

This is to certify that the information in Section A above is true and complete to the best of my knowledge and belief.

PAN AMERICAN PETROLEUM CORP.F. H. Hollingsworth (Operator)(Representative)P. O. Box 480(Address)Farmington, New Mexico

Non-standard Dakota gas unit approved by NMOCC Order No. R-2046 Tract B.

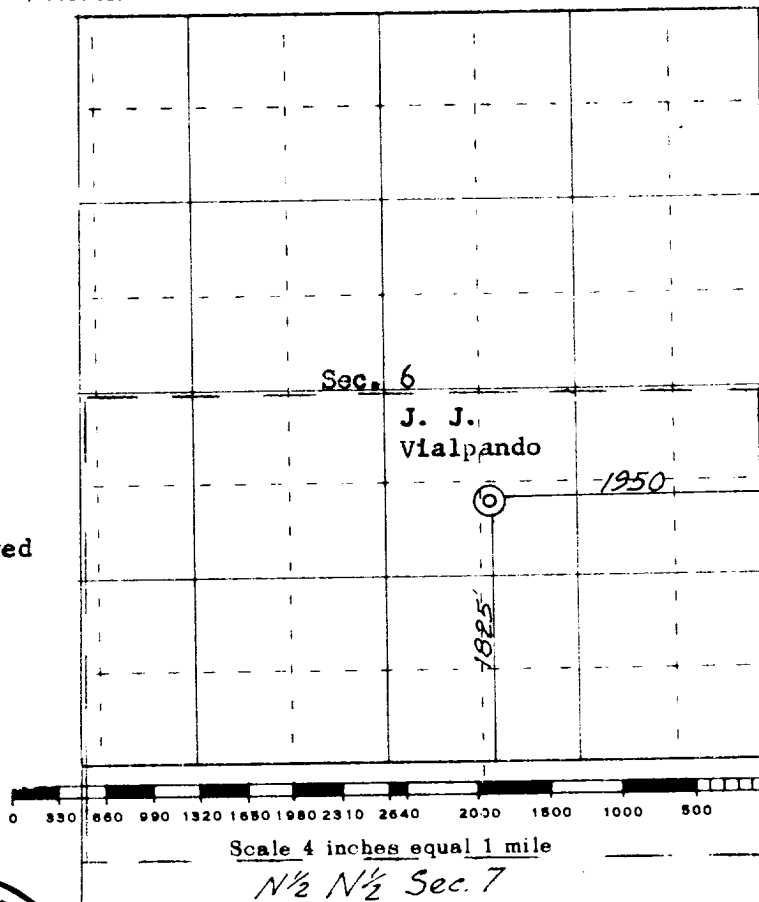
Ref. 200 dated 2 July 1952

RECEIVED
 FEB 26 1965
 OIL CON. COM.
 DIST. 3

(Seal)

Farmington, New Mexico

Date Surveyed February 24, 1965

James P. Leese
 Registered Professional Engineer and/or Land Surveyor
 James P. Leese, N. Mex. Reg. No. 1463