

UNITED STATES  
DEPARTMENT OF THE INTERIOR  
BUREAU OF LAND MANAGEMENT

SUBMIT IN TRIPLICATE\*  
(Other instructions on re-  
verse side)

Form approved.  
Budget Bureau No. 1004-0135  
Expires August 31, 1985

SUNDRY NOTICES AND REPORTS ON WELLS		5. LEASE DESIGNATION AND SERIAL NO.	
(Do not use this form for proposals to drill or to deepen or plug back to a different reservoir. Use "APPLICATION FOR PERMIT—" for such proposals.)		NM-0560422	
1. OIL WELL <input type="checkbox"/> GAS WELL <input type="checkbox"/> OTHER <input checked="" type="checkbox"/>		6. IF INDIAN, ALLOTTEE OR TRIBE NAME	
2. NAME OF OPERATOR Meridian Oil Inc.		7. UNIT AGREEMENT NAME	
3. ADDRESS OF OPERATOR Post Office Box 4289, Farmington, NM 87499		8. FARM OR LEASE NAME El Paso	
4. LOCATION OF WELL (Report location clearly and in accordance with any State requirements.* See also space 17 below.) At surface 1600'S, 1500'W		9. WELL NO. 1	
10. FIELD AND POOL, OR WILDCAT Blanco Mesa Verde		11. SEC., T., R., M., OR BLK. AND SURVEY OR AREA Sec. 20, T-29-N, R-9 - N.M.P.M.	
12. PERMIT NO.		13. COUNTY OR PARISH 13. STATE San Juan NM	
15. ELEVATIONS (Show whether DF, RT, GR, etc.) 5690' GL			

13. Check Appropriate Box To Indicate Nature of Notice, Report, or Other Data

NOTICE OF INTENTION TO:		SUBSEQUENT REPORT OF:	
TEST WATER SHUT-OFF <input type="checkbox"/>	PULL OR ALTER CASING <input type="checkbox"/>	WATER SHUT-OFF <input type="checkbox"/>	REPAIRING WELL <input type="checkbox"/>
FRACURE TREAT <input type="checkbox"/>	MULTIPLE COMPLETE <input type="checkbox"/>	FRACURE TREATMENT <input type="checkbox"/>	ALTERING CASING <input type="checkbox"/>
SHOOT OR ACIDIZE <input type="checkbox"/>	ABANDON* <input type="checkbox"/>	SHOOTING OR ACIDIZING <input type="checkbox"/>	ABANDONMENT* <input type="checkbox"/>
REPAIR WELL <input type="checkbox"/>	CHANGE PLANS <input type="checkbox"/>	(Other) <input type="checkbox"/>	

17. DESCRIBE PROPOSED OR COMPLETED OPERATIONS (Clearly state all pertinent details, and give pertinent dates, including estimated date of starting any proposed work. If well is directionally drilled, give subsurface locations and measured and true vertical depths for all markers and zones pertinent to this work.)\*

(NOTE: Report results of multiple completion on Well Completion or Recompletion Report and Log form.)

It is intended to plugback the Mesa Verde formation (perforations 3848-4462') to the Fruitland Coal by setting a cement retainer @ 3500' and squeeze cementing with 120 sx Class "B" with 2% calcium chloride. It is intended to log, perforate, fracture and complete the Fruitland Coal interval at approximately 1900-2100'.

RECEIVED

JUN 19 1989

BUREAU OF LAND MANAGEMENT  
FARMINGTON RESOURCE AREA

RECEIVED

JUL 10 1989

ON CO

DIS

18. I hereby certify that the foregoing is true and correct		APPROVED	
SIGNED <u>[Signature]</u>	TITLE <u>Regulatory Affairs (JE)</u>	DATE <u>06-19-89</u>	
(This space for Federal or State office use)			
APPROVED BY _____	TITLE _____	JUL 09 1989	
CONDITIONS OF APPROVAL, IF ANY:		DATE <u>Townsend</u>	
		FOR AREA _____ FARMINGTON RESOURCE AREA	

\*See Instructions on Reverse Side

# El Paso #1

BEFORE R/C

AFTER R/C

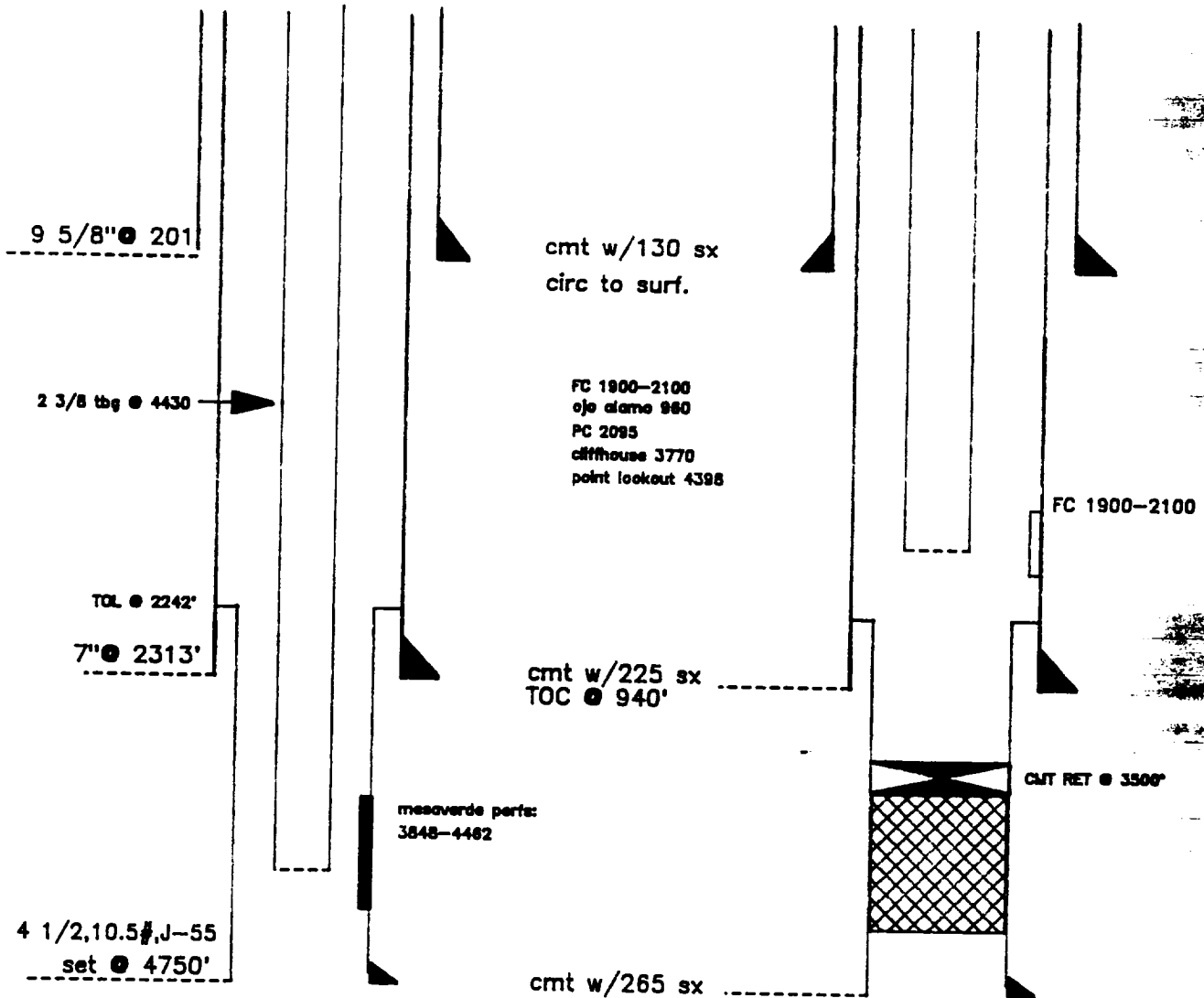

8/2/88