

NO. OF COPIES RECEIVED	5
DISTRIBUTION	
SANTA FE	1
FILE	1
U.S.G.S.	2
LAND OFFICE	
OPERATOR	1

# NEW MEXICO OIL CONSERVATION COMMISSION

Form C-101  
Revised 1-1-65 30-045-21021

5A. Indicate Type of Lease	
STATE <input type="checkbox"/>	FEE <input checked="" type="checkbox"/>
5. State Oil & Gas Lease No.	

## APPLICATION FOR PERMIT TO DRILL, DEEPEN, OR PLUG BACK

1a. Type of Work		7. Unit Agreement Name	
b. Type of Well DRILL <input checked="" type="checkbox"/> DEEPEN <input type="checkbox"/> PLUG BACK <input type="checkbox"/> OIL WELL <input type="checkbox"/> GAS WELL <input checked="" type="checkbox"/> OTHER <input type="checkbox"/> SINGLE ZONE <input checked="" type="checkbox"/> MULTIPLE ZONE <input type="checkbox"/>		8. Farm or Lease Name <b>Jaquez Gas Com "A"</b>	
2. Name of Operator <b>AMOCO PRODUCTION COMPANY</b>		9. Well No. <b>4</b>	
3. Address of Operator <b>501 Airport Drive, Farmington, New Mexico 87401</b>		10. Field and Pool, or Wildcat <b>Blanco Pictured Cliffs</b>	
4. Location of Well UNIT LETTER <b>B</b> LOCATED <b>1020</b> FEET FROM THE <b>North</b> LINE AND <b>1560</b> FEET FROM THE <b>East</b> LINE OF SEC. <b>5</b> TWP. <b>29N</b> RGE. <b>9W</b> NMPM		12. County <b>San Juan</b>	
21. Elevations (Show whether DF, RT, etc.) <b>Will report later</b>		22. Approx. Date Work will start <b>October, 1972</b>	
21A. Kind & Status Plug. Bond <b>Statewide</b>		21B. Drilling Contractor <b>Aztec Well Service</b>	
19. Proposed Depth <b>2350'</b>		19A. Formation <b>Pictured Cliffs</b>	
20. Rotary or C.T. <b>Rotary</b>			

### 23. PROPOSED CASING AND CEMENT PROGRAM

SIZE OF HOLE	SIZE OF CASING	WEIGHT PER FOOT	SETTING DEPTH	SACKS OF CEMENT	EST. TOP
12-1/4"	8-5/8"	23#	200'	200	surface
6-3/4"	4-1/2"	10.5#	2350'	500	surface

The well is to be drilled to a TD of 2350' with rotary tools and mud. The hole will be cased and logs will be run. The completion will be based on the log results. Copies of logs will be submitted upon completion of well. Copies of the Well Location and Acreage Dedication Plat are attached.

APPROVAL VALID  
FOR 90 DAYS UNLESS  
DRILLING COMMENCED,  
EXPIRES 12-11-72



IN ABOVE SPACE DESCRIBE PROPOSED PROGRAM: IF PROPOSAL IS TO DEEPEN OR PLUG BACK, GIVE DATA ON PRESENT PRODUCTIVE ZONE AND PROPOSED NEW PRODUCTIVE ZONE. GIVE BLOWOUT PREVENTER PROGRAM, IF ANY.

I hereby certify that the information above is true and complete to the best of my knowledge and belief.

Signed J. ARNOLD SKILL Title Area Engineer Date September 12, 1972

(This space for State Use)

APPROVED BY Eugene C. Amey TITLE SUPERVISOR DIST. #3 DATE SEP 13 1972  
CONDITIONS OF APPROVAL, IF ANY:

NEW MEXICO OIL CONSERVATION COMMISSION  
WELL LOCATION AND ACREAGE DEDICATION PLAT

Supersedes O-126  
Effective 1-1-65

All distances must be from the outer boundaries of the Section.

Owner: <b>Amoco Production Company</b>			Lease: <b>Jaquez Gas Com "A"</b>		Well No.: <b>4</b>
Section: <b>5</b>	Township: <b>29N</b>	Range: <b>9N</b>	County: <b>San Juan</b>		
Approximate Location of Well:					
<b>1560</b>	feet from the <b>North</b>	line and	<b>1560</b>	feet from the <b>East</b>	line
Producing Formation: <b>Pictured Cliffs</b>		Pool: <b>Blanco Pictured Cliffs</b>		Dedicated Acreage: <b>160.72</b> Acres	

- Outline the acreage dedicated to the subject well by colored pencil or hachure marks on the plat below.
- If more than one lease is dedicated to the well, outline each and identify the ownership thereof (both as to working interest and royalty).
- If more than one lease of different ownership is dedicated to the well, have the interests of all owners been consolidated by communitization, unitization, force-pooling, etc?

☐ Yes ☐ No If answer is "yes," type of consolidation \_\_\_\_\_

If answer is "no," list the owners and tract descriptions which have actually been consolidated. (Use reverse side of this form if necessary.) \_\_\_\_\_

No allowable will be assigned to the well until all interests have been consolidated (by communitization, unitization, forced-pooling; or otherwise) or until a non-standard unit, eliminating such interests, has been approved by the Commission.

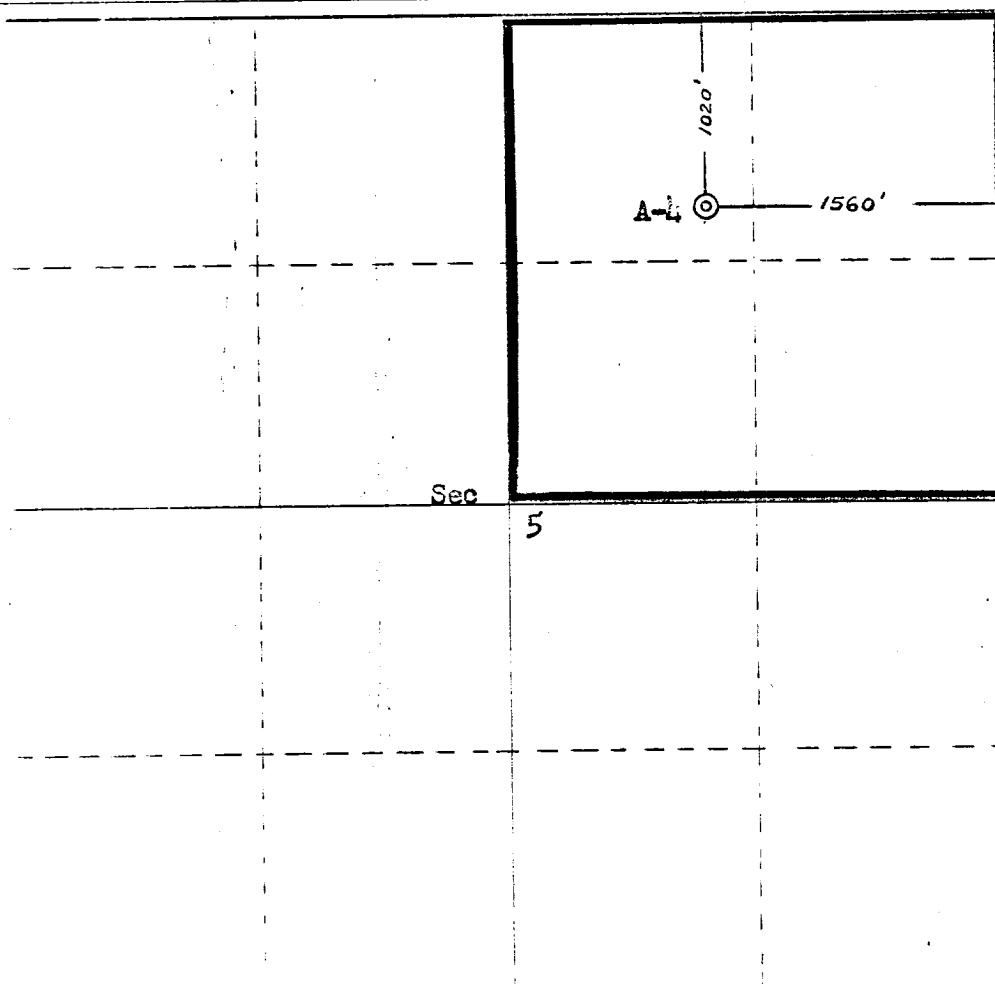

CERTIFICATION

I hereby certify that the information contained herein is true and complete to the best of my knowledge and belief.

Name: **J. Arnold Snell**  
Position: **Area Engineer**  
Company: **AMOCO PRODUCTION COMPANY**  
Date: **September 12, 1972**

I hereby certify that the well location shown on this plat was plotted from field notes of actual surveys made by me or under my supervision, and that the same is true and correct to the best of my knowledge and belief.

Date Surveyed: **September 9, 1972**  
Registered Professional Engineer and/or Land Surveyor: **Fred B. Kline Jr.**  
Certificate No.: **3950**