

NO. OF COPIES RECEIVED	5
CONTRIBUTION	
SANTA FE	1
FILE	1
U.S.G.S.	2
LAND OFFICE	
OPERATOR	1

NEW MEXICO OIL CONSERVATION COMMISSION

30-045-21103
Form C-101
Revised 1-1-65

5A. Indicate Type of Lease	
STATE <input type="checkbox"/>	FEE <input checked="" type="checkbox"/>
5. State Oil & Gas Lease No.	

APPLICATION FOR PERMIT TO DRILL, DEEPEN, OR PLUG BACK

1a. Type of Work		7. Unit Agreement Name	
b. Type of Well DRILL <input checked="" type="checkbox"/> DEEPEN <input type="checkbox"/> PLUG BACK <input type="checkbox"/> OIL WELL <input type="checkbox"/> GAS WELL <input checked="" type="checkbox"/> OTHER <input type="checkbox"/> SINGLE ZONE <input checked="" type="checkbox"/> MULTIPLE ZONE <input type="checkbox"/>		8. Farm or Lease Name Lobato Gas Com "H"	
2. Name of Operator AMOCO PRODUCTION COMPANY		9. Well No. 1	
3. Address of Operator 501 Airport Drive, Farmington, New Mexico 87401		10. Field and Pool, or Wildcat Blanco Pictured Cliffs	
4. Location of Well UNIT LETTER L LOCATED 1120 FEET FROM THE West LINE AND 1630 FEET FROM THE South LINE OF SEC. 3 TWP. 29N RGE. 9W NMPM		12. County San Juan	
21. Elevations (Show whether DE, RT, etc.) 5639' ungraded Gr.		19. Proposed Depth 2365'	19A. Formation Pictured Cliffs
21A. Kind & Status Plug. Bond Statewide	21B. Drilling Contractor Aztec Well Service	20. Rotary or C.T. Rotary	
		22. Approx. Date Work will start November 1972	

PROPOSED CASING AND CEMENT PROGRAM

SIZE OF HOLE	SIZE OF CASING	WEIGHT PER FOOT	SETTING DEPTH	SACKS OF CEMENT	EST. TOP
12-1/4"	8-5/8"	23#	200'	200	Surface
6-3/4"	4-1/2"	9.5#	2365'	500	Surface

Well will be drilled with rotary tools and mud to a depth of 2365'. Casing will be run and cemented as above. Cased hole logs will be run to determine completion procedure. Copies of Well Location and Dedication Plat are attached. Copies of logs will be submitted upon completion.

Verbal approval given to J. A. Pope by Emery Arnold 10-30-72.

APPROVAL VALID
FOR 90 DAYS UNLESS
DRILLING COMMENCED,

EXPIRES 1-29-73



IN ABOVE SPACE DESCRIBE PROPOSED PROGRAM: IF PROPOSAL IS TO DEEPEN OR PLUG BACK, GIVE DATA ON PRESENT PRODUCTIVE ZONE AND PROPOSED NEW PRODUCTIVE ZONE. GIVE BLOWOUT PREVENTER PROGRAM, IF ANY.

I hereby certify that the information above is true and complete to the best of my knowledge and belief.

Original Signed by J. ARNOLD SNELL Title Area Engineer Date October 30, 1972

(This space for State Use)

APPROVED BY Emery Arnold TITLE SUPERVISOR DIST. #3 DATE OCT 31 1972

CONDITIONS OF APPROVAL, IF ANY:

NEW MEXICO OIL CONSERVATION COMMISSION
WELL LOCATION AND ACREAGE DEDICATION PLAT

Supersedes C-120
Effective 1-1-65

All distances must be from the outer boundaries of the section.

Operator Amoco Production Company			Lease Lobato Gas Com "H"		Well No. 1
Unit Letter L	Section 3	Township 29N	Range 9W	County San Juan	
Actual Footage Location of Well: 1120 feet from the South line and 1120 feet from the West line					
Ground Level Elev. 1409 ungraded	Producing Formation Pictured Cliffs		Pool Blanco Pictured Cliffs	Dedicated Acreage 160 Acres	

- Outline the acreage dedicated to the subject well by colored pencil or hachure marks on the plat below.
- If more than one lease is dedicated to the well, outline each and identify the ownership thereof (both as to working interest and royalty).
- If more than one lease of different ownership is dedicated to the well, have the interests of all owners been consolidated by communitization, unitization, force-pooling, etc?

☐ Yes ☐ No If answer is "yes," type of consolidation _____

If answer is "no," list the owners and tract descriptions which have actually been consolidated. (Use reverse side of this form if necessary.) _____

No allowable will be assigned to the well until all interests have been consolidated (by communitization, unitization, forced-pooling, or otherwise) or until a non-standard unit, eliminating such interests, has been approved by the Commission.

OCT 31 1972

CON. COM.
DIST. 3

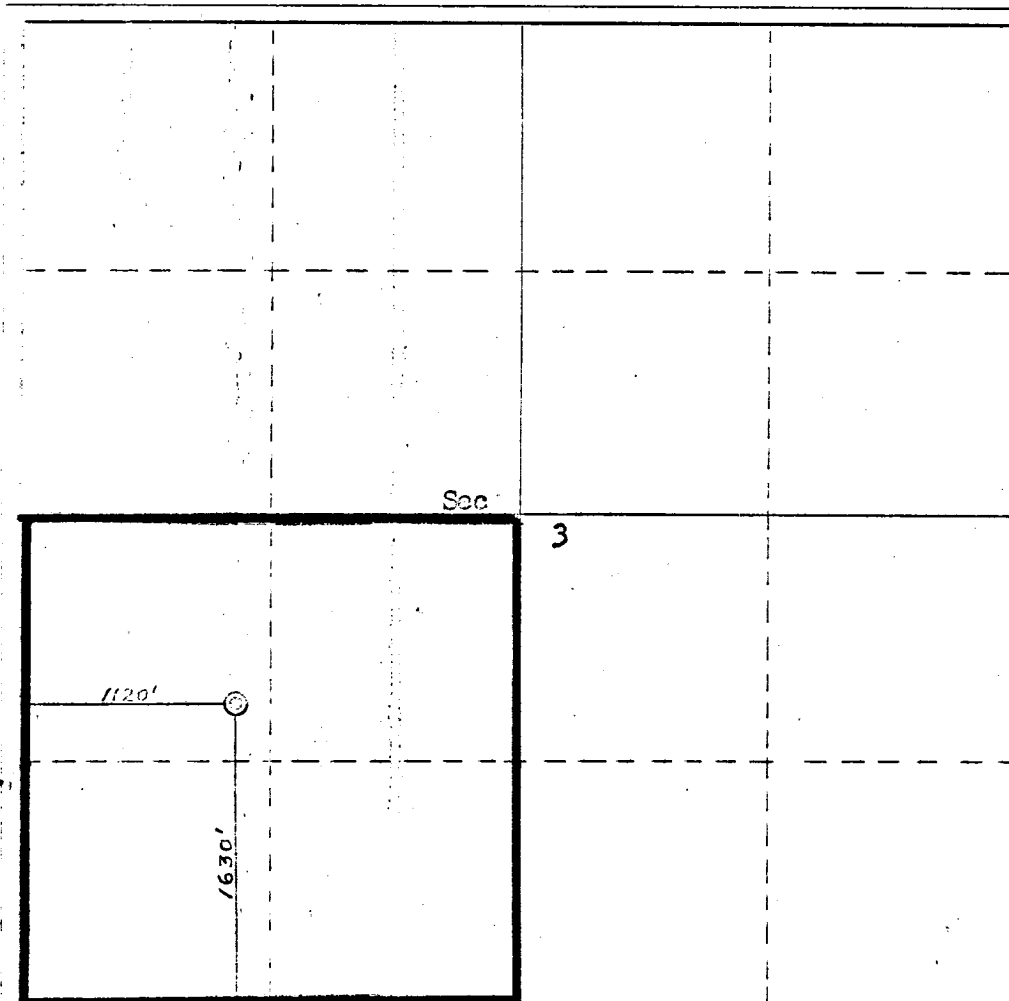

CERTIFICATION

I hereby certify that the information contained herein is true and complete to the best of my knowledge and belief.

Name

J. Arnold Snell

Position

Area Engineer

Company

AMOCO PRODUCTION COMPANY

Date

October 30, 1972

I hereby certify that the well location shown on this plat was plotted from field notes of actual surveys made by me or under my supervision, and that the same is true and correct to the best of my knowledge and belief.

Date Surveyed

October 11, 1972

Registered Professional Engineer and/or Land Surveyor

Fred B. Kertz Jr.

Certificate No.

3950

