

NO. OF COPIES RECEIVED	5
DISTRIBUTION	
SANTA FE	1
FILE	1 ✓
U.S.G.S.	2
LAND OFFICE	
OPERATOR	1

NEW MEXICO OIL CONSERVATION COMMISSION

30-045-21147

Form C-101
Revised 1-1-65

5A. Indicate Type of Lease
STATE FEE

5. State Oil & Gas Lease No.

APPLICATION FOR PERMIT TO DRILL, DEEPEN, OR PLUG BACK

1a. Type of Work DRILL <input checked="" type="checkbox"/> DEEPEN <input type="checkbox"/> PLUG BACK <input type="checkbox"/>			7. Unit Agreement Name
b. Type of Well OIL WELL <input type="checkbox"/> GAS WELL <input checked="" type="checkbox"/> OTHER <input type="checkbox"/>			8. Farm or Lease Name Candelaria Gas Com
2. Name of Operator AMOCO PRODUCTION COMPANY			9. Well No. 1
3. Address of Operator 501 Airport Drive, Farmington, New Mexico			10. Field and Pool, or Wildcat Astec Pictured Cliffs
4. Location of Well UNIT LETTER K LOCATED 1730 FEET FROM THE South LINE AND 625 FEET FROM THE West LINE OF SEC. 18 TWP. 29N RGE. 9W NMPM			12. County San Juan
19. Proposed Depth 2200'		19A. Formation Pictured Cliffs	20. Rotary or C.T. Rotary
21. Elevations (Show whether DF, RT, etc.) 5552' ungraded Gr.	21A. Kind & Status Plug. Bond Statewide	21B. Drilling Contractor Astec Well Service	22. Approx. Date Work will start December 1972

PROPOSED CASING AND CEMENT PROGRAM

SIZE OF HOLE	SIZE OF CASING	WEIGHT PER FOOT	SETTING DEPTH	SACKS OF CEMENT	EST. TOP
12-1/4"	8-5/8"	24#	200'	200	Surface
6-3/4"	4-1/2"	9.5#	2200'	400	Surface

Well will be drilled with rotary tools and mud to a depth of 2200'. Casing will be run and cemented as above. Open hole logs will be run to determine completion procedure. Copies of Well Location and Dedication Plat are attached. Copies of logs will be submitted upon completion.

Non-Standard Unit of 169.34 acres approved by NMOCC Order R-3669, Case 4032.

APPROVAL VALID
FOR 90 DAYS UNLESS
DRILLING COMMENCED,

EXPIRES 2-26-73

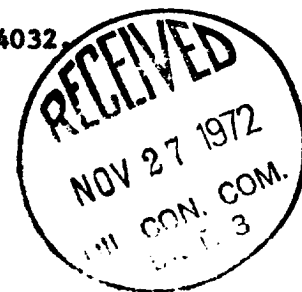

IN ABOVE SPACE DESCRIBE PROPOSED PROGRAM; IF PROPOSAL IS TO DEEPEN OR PLUG BACK, GIVE DATA ON PRESENT PRODUCTIVE ZONE AND PROPOSED NEW PRODUCTIVE ZONE. GIVE BLOWOUT PREVENTER PROGRAM, IF ANY.

I hereby certify that the information above is true and complete to the best of my knowledge and belief.

Signed [Signature] Title Area Superintendent Date November 22, 1972

(This space for State Use)

APPROVED BY [Signature] TITLE SUPERVISOR DIST. #3 DATE NOV 27 1972

CONDITIONS OF APPROVAL, IF ANY:

NEW MEXICO OIL CONSERVATION COMMISSION
WELL LOGS AND ACREAGE DEDICATION

All distances must be from a corner of the well.

Lessee Amoco Production Company		Operator Candelaria Gas Com		
Section K 18	Township 29N	Range 9W	County San Juan	
Location of well: 1750		Line and South 625	Bearing West	
Producing Formation 5452 ungraded Pictured Cliffs		Pool Aztec Pictured Cliffs		

Outline the acreage dedicated to the subject well by colored pencil or washable paint on this grid.
If more than one lease is dedicated to the well, outline each and identify the ownership (owner, leasehold, and royalty).

If more than one lease of different ownership is dedicated to the well, have the interests been consolidated (by communitization, unitization, force-pooling, etc)?

Yes No If answer is "yes," type of consolidation _____
If answer is "no," list the owners and tract descriptions which have actually been consolidated (see Form No. 1, if necessary.) _____

Ownership will be assigned to the well until all interests have been consolidated (by communitization, unitization, force-pooling, or otherwise) or until a non-standard unit, eliminating such interests, has been produced.

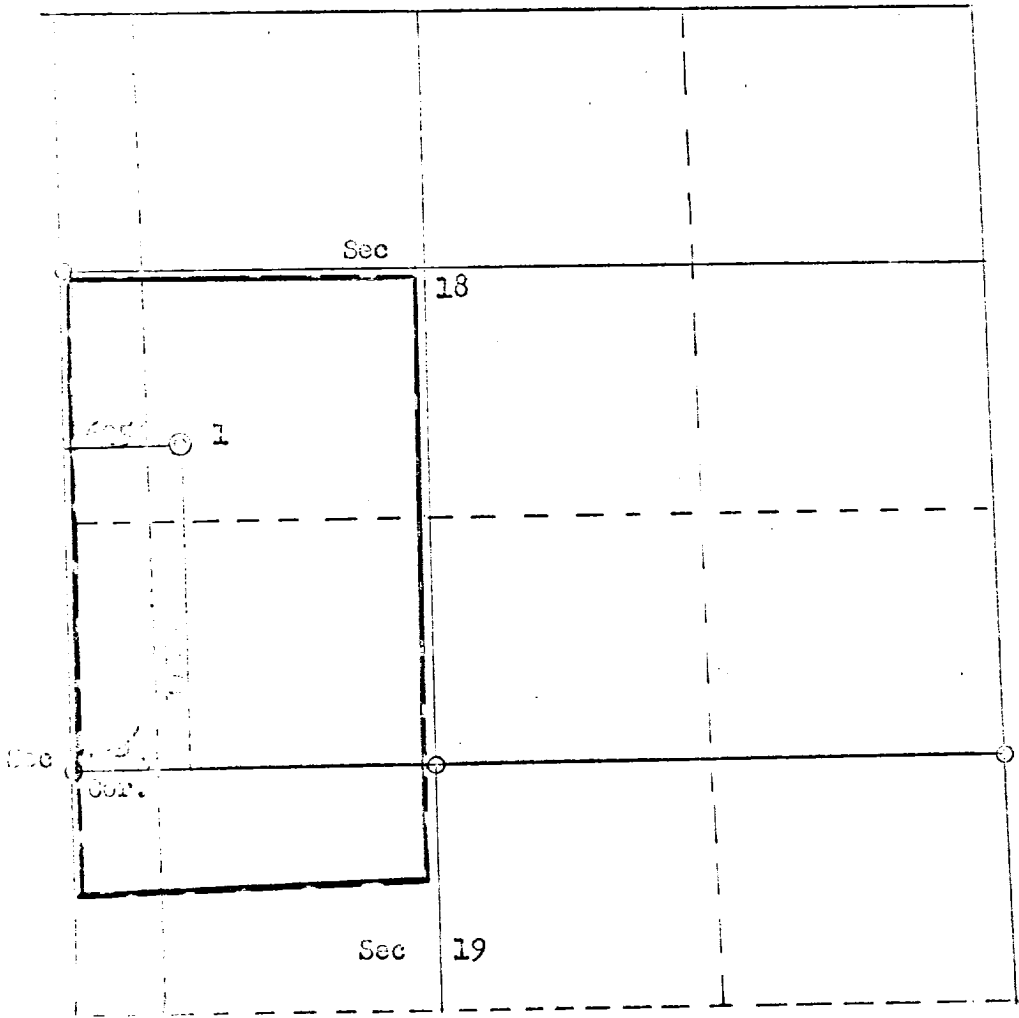

Operator
Name
B. G. Spear, Jr.
Position
Area Supervisor
Company
AMOCO PRODUCTION COMPANY
Date
Nov 27 1972
I hereby certify that the information furnished herein is true and correct to the best of my knowledge and belief.
Signature
Date

