

OIL CONSERVATION COMMISSION
Wiles DISTRICT

OIL CONSERVATION COMMISSION
BOX 2088
SANTA FE, NEW MEXICO

DATE June 24, 1976

RE: Proposed MC _____
Proposed DHC _____
Proposed NSL ☒ _____
Proposed SWD _____
Proposed WFX _____
Proposed PMX _____

Jim Kepleina

Gentlemen:

I have examined the application dated June 9, 1976
for the Leamco Oil Co. Horrocks #21A C-1-29N-9W
Operator Lease and Well No. Unit, S-T-R

and my recommendations are as follows:

Approve

Yours very truly,

W. Kendrick

Tenneco Oil
A Tenneco Company

Suite 1200
Lincoln Tower Building
Denver, Colorado 80203
(303) 292-9920



June 9, 1976

Amoco Production Company
Security Life Building
Denver, Colorado 80203

El Paso Natural Gas Company
P. O. Box 1492
El Paso, Texas 79978

Mesa Petroleum Company
2800 Lincoln Center Building
1660 Lincoln Street
Denver, Colorado 80203

Union Texas Petroleum
Suite 1122 - Lincoln Tower Building
1860 Lincoln Street
Denver, Colorado 80203

Attention: Mr. Bob King

RE: Unorthodox Location Request
Tenneco Oil Company
Florance 21-A
NW/4 Section 1, T29N, R9W
San Juan County, New Mexico

Gentlemen:

Enclosed is a copy of a request by Tenneco Oil Company for administrative approval by the New Mexico Oil Conservation Commission to drill the captioned well in an unorthodox location. This move is necessitated by the terrain in the area and is the most logical location available. A plat showing the topography of the area is attached.

Your company is an offset operator to this property. In compliance with the New Mexico Oil Conservation Commission's Rule 104-F, we do hereby notify you of our request.

Should you have no objection to the granting of this request, please sign the attached letter and forward it in the stamped envelope to the New Mexico Oil Conservation Commission at your earliest convenience.



Yours very truly,

TENNECO OIL COMPANY

A handwritten signature in cursive script that reads "D. D. Myers".

D. D. Myers
Division Production Manager

RJG/vmm
attachment

**NEW MEXICO OIL CONSERVATION COMMISSION
WELL LOCATION AND ACERAGE DEDICATION PLAT**

All distances must be from the outer boundaries of the Section

Operator TENNECO OIL COMPANY			Lease FLORANCE		Well No. 21-A
Unit Letter C	Section 1	Township 29 NORTH	Range 9 WEST	County SAN JUAN	

Actual Footage Location of Well:
925 feet from the **NORTH** line and **2038** feet from the **WEST** line

Ground Level Elev. 5825	Producing Formation Mesaverde	Pool Blanco Mesaverde	Dedicated Acreage: 320 Acres
-----------------------------------	---	---------------------------------	--

1. Outline the acreage dedicated to the subject well by colored pencil or hachure marks on the plat below.
2. If more than one lease is dedicated to the well, outline each and identify the ownership thereof (both as to working interest and royalty),
3. If more than one lease of different ownership is dedicated to the well, have the interests of all owners been consolidated by communization, unitization, force-pooling, etc?

() Yes () No If answer is "yes," type of consolidation _____

If answer is "no," list the owners and tract descriptions which have actually consolidated. (Use reverse side of this form if necessary.) _____

No allowable will be assigned to the well until all interests have been consolidated (by communization, unitization, forced-pooling, or otherwise) or until a non standard unit, eliminating such interests, has been approved by the Commission.

CERTIFICATION

I hereby certify that the information contained herein is true and complete to the best of my knowledge and belief.

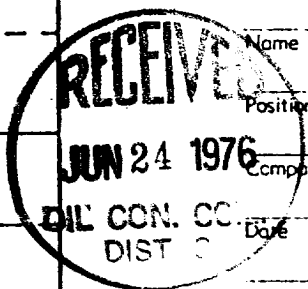
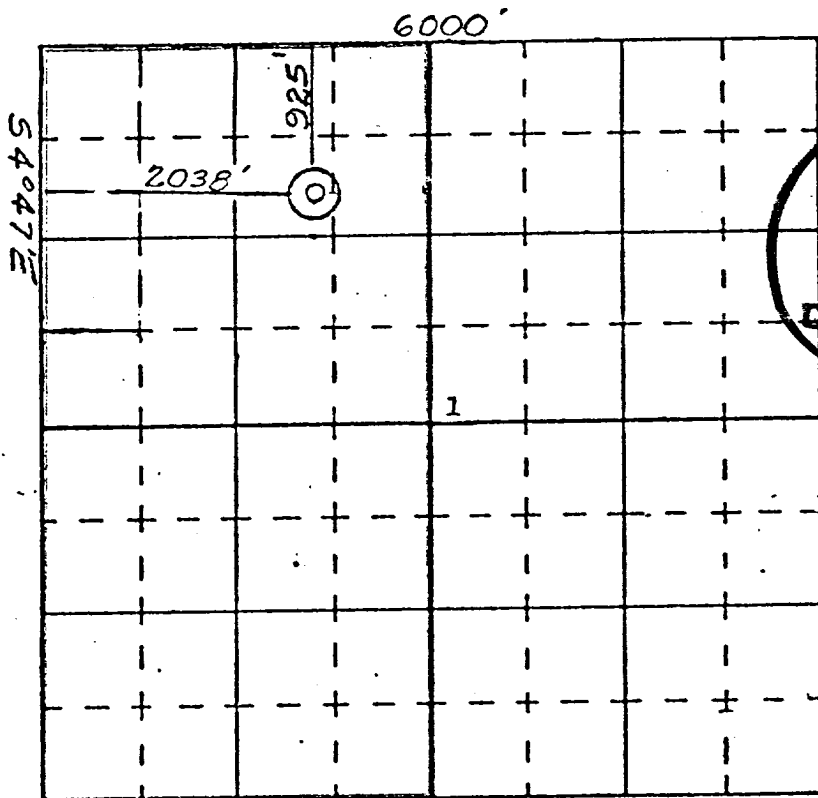

Name _____
 Position _____
 Company _____
 Date _____

I hereby certify that the well location shown on this plat was plotted from field notes of actual surveys made by me or under my supervision, and that the same is true and correct to the best of my knowledge and belief.

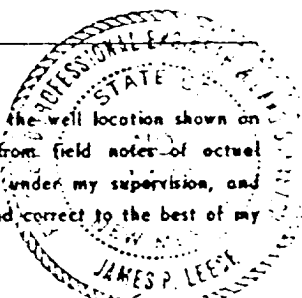



4 June 1976

Date Surveyed _____
James P. Leese
 Registered Professional Engineer
 and/or Land Surveyor James P. Leese

1463

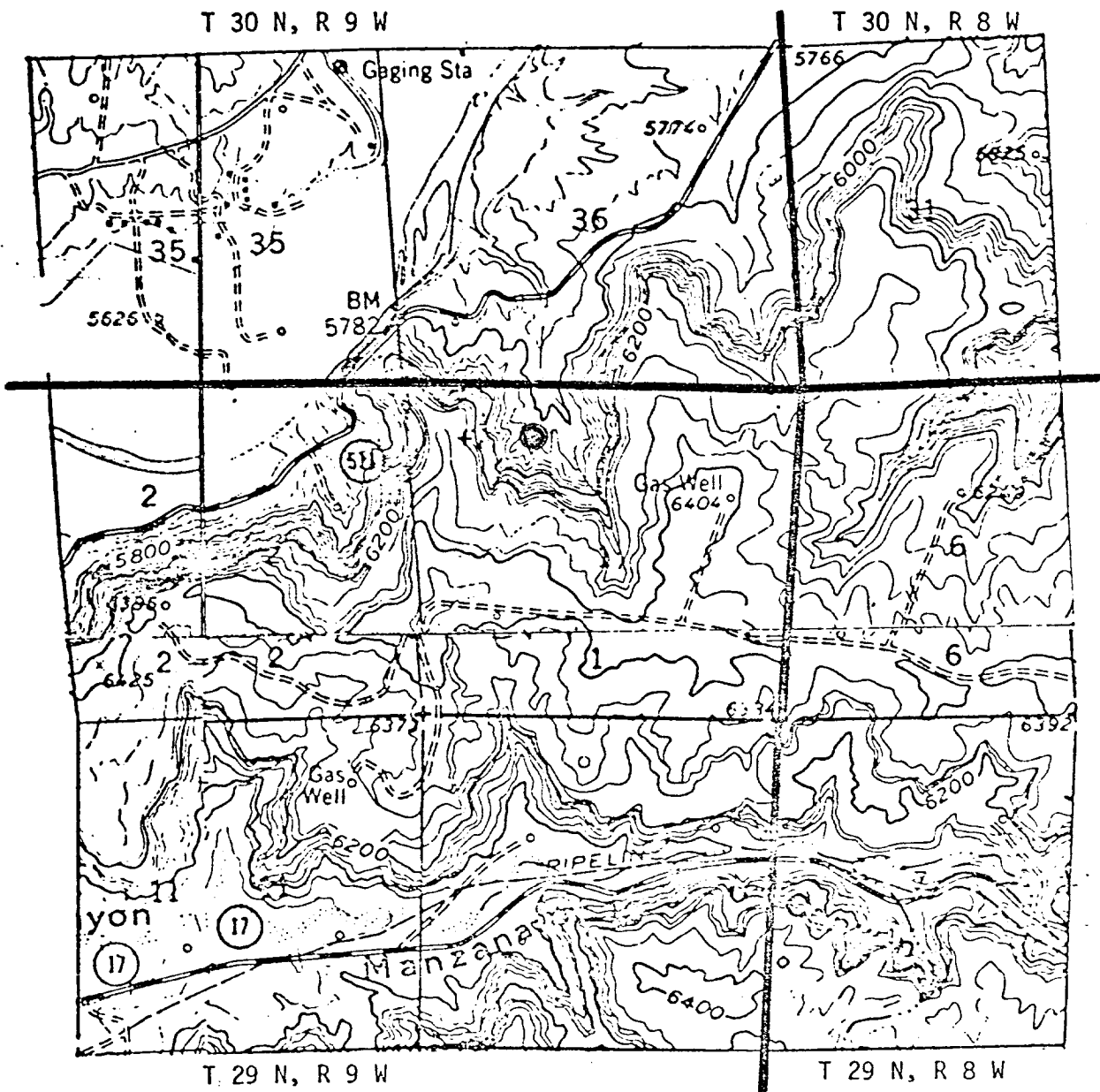
Certificate No. _____

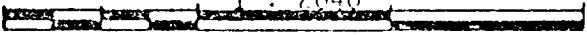

 TENNECO OIL COMPANY SUBSIDIARY OF TENNECO INC. 	
<u>Florance 21-A</u> Proposed Location	
Blanco Mesaverde Formation NW/4 Section 1, T29N, R9W San Juan County, New Mexico	
SCALE IN FEET 1 : 2640 	
DENVER, COLORADO	

rjq

OFFSET OPERATORS

TENNECO FLORANCE 21-A
NW/4 Section 1, T29N, R9W
San Juan County, New Mexico

T30N, R9W			T30N, R8W	
27	1• 3•26 Amoco	2• 25 •1 TOC	11• — 30 •1 TOC	29
1• 34 Amoco	1• 35 •1 Amoco	1• Amoco — 36 — •14 14A• Mesa	EPNG 31 44• TOC	•1 32 EPNG
1• 3 Amoco	1• 1• 2 Amoco	TOC 21A★ 2• 1 •21 EPNG •2A	2A• 1• 6 Union 2•Texas	2• 5 EPNG •1
10	1• 11 2• Amoco	Amoco 22• 12 1• TOC	7 2• EPNG	3• 8 •4 EPNG
15	14	Amoco 1• 1• 13 EPNG 1A•	18	17
T29N, R9W			T29N, R8W	

