

UNITED STATES  
DEPARTMENT OF THE INTERIOR  
GEOLOGICAL SURVEY

APPLICATION FOR PERMIT TO DRILL, DEEPEN, OR PLUG

SUBMIT IN TRIPlicate\*  
(Other instructions on reverse side)

Form approved.  
Budget Bureau No. 42-R1425.  
30-045-22666  
SF077184

1a. TYPE OF WORK  
b. TYPE OF WELL  
OIL WELL ☐ GAS WELL ☒ OTHER ☐  
2. NAME OF OPERATOR  
A/OCO PRODUCTION COMPANY  
3. ADDRESS OF OPERATOR  
501 AIRPORT DRIVE, FARMINGTON, NH 37401  
4. LOCATION OF WELL (Report location clearly and in accordance with any State requirements.)  
At surface  
830 FSL & 1870 FWL, Section 14, T-29-N, R-9-W  
14. DISTANCE IN MILES AND DIRECTION FROM NEAREST TOWN OR POST OFFICE\*  
Same  
1/2 miles east of Blanco, NM  
DISTANCE FROM PROPOSED\*  
LOCATION TO NEAREST  
PROPERTY OR LEASE LINE, FT.  
(Also to nearest drg. unit line, if any)  
DISTANCE FROM PROPOSED LOCATION\*  
NEAREST WELL, DRILLING COMPLETED,  
APPLIED FOR, ON THIS LEASE, FT.  
15. PROPOSED CASING AND CEMENTING PROGRAM  
HOLE  
SIZE OF CASING  
9-5/8"  
7"  
4-1/2"  
WEIGHT PER FOOT  
32.34  
20#  
10.5#  
SETTING DEPTH  
250'  
2860'  
5000'  
16. NO. OF ACRES IN LEASE  
305.57  
17. NO. OF ACRES ASSIGNED TO THIS WELL  
305.57  
18. ROTARY OR CABLE TOOLS  
Rotary  
22. APPROX. DATE WORK WILL START\*  
As soon as permitted  
QUANTITY OF CEMENT  
265 sz  
497 sz  
274 sz

Referenced well is being drilled to further develop the Mesaverde reservoir. The well to be drilled to the intermediate casing point using water and Benex. The well to be gas drilled to TD. Completion design will be based on open hole logs. Dedicated to El Paso Natural Gas Company. Attached is a Development Program. If proposal is to deepen or plug back, give data on present productive zone and proposed new productive zone directionally, give pertinent data on subsurface locations and measured and true vertical depths. Give blowout pressure.

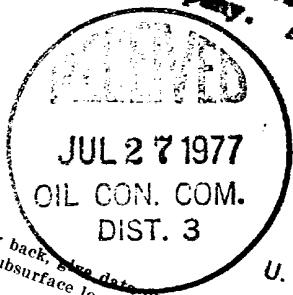

RECEIVED  
JUL 26 1977  
U. S. GEOLOGICAL SURVEY

TITLE Area Engineer  
APPROVAL DATE  
DATE 7/19/77  
\*See Instructions On Reverse Side

U.S. CO

Office: \_\_\_\_\_

63232-1117

at a different Federal or Indian work proposed, the location of the proposed work should be in the land or in the proposed location of the proposed work.

operations are present or not. A plan, when required or not, should be described on the well-face location of the local, area, or regional and/or State, Federal, or International operations are present or not.

insure that the procedures and regulations are in accordance with the separate or separate slides, as well as the Treaty, the

on all types of necessary special arrangements. With the issue of local

on by either  
form + this form

**Functions**

Handwritten: 1750

NEW MEXICO OIL CONSERVATION COMMISSION  
WELL LOCATION AND ACREAGE DEDICATION PLAT

Form C-102  
Supersedes C-128  
Effective 1-1-65

All distances must be from the outer boundaries of the Section.

Operator <b>Amoco Production Company</b>			Lease <b>Shane Gas Com</b>		Well No. <b>1A</b>
Unit Letter <b>N</b>	Section <b>14</b>	Township <b>29N</b>	Range <b>9W</b>	County <b>San Juan</b>	
Actual Footage Location of Well: <b>830</b> feet from the <b>South</b> line and <b>1870</b> feet from the <b>West</b> line					
Ground Level Elev. <b>5917</b>	Producing Formation <b>Mesa Verde</b>	Pool <b>BLANCO MESAVERDE</b>		Dedicated Acreage <b>305.57</b> Acres	

1. Outline the acreage dedicated to the subject well by colored pencil or hachure marks on the plat below.
2. If more than one lease is dedicated to the well, outline each and identify the ownership thereof (both as to working interest and royalty).
3. If more than one lease of different ownership is dedicated to the well, have the interests of all owners been consolidated by communitization, unitization, force-pooling, etc?

☐ Yes ☐ No If answer is "yes," type of consolidation \_\_\_\_\_

If answer is "no," list the owners and tract descriptions which have actually been consolidated. (Use reverse side of this form if necessary.) \_\_\_\_\_

No allowable will be assigned to the well until all interests have been consolidated (by communitization, unitization, forced-pooling, or otherwise) or until a non-standard unit, eliminating such interests, has been approved by the Commission.

5212.68'

Sec

14

1870'

830'

5126.88'

SCALE: 1"=1000'

CERTIFICATION

I hereby certify that the information contained herein is true and complete to the best of my knowledge and belief.

Name

J. L. KRUPKA

Position

AREA ENGINEER

Company

AMOCO PRODUCTION COMPANY

Date

JULY 19, 1977

I hereby certify that the well location shown on this plat was plotted from field notes of actual surveys made by me or under my supervision, and that the same is true and correct to the best of my knowledge and belief.

Date Surveyed

June 29, 1977

Registered Professional Engineer and Land Surveyor

Fred B. Kerr Jr.

Certificate No.

3950

SHANE GAS COM NO. 1A  
830 FSL & 1870 FWL, SECTION 14, T-29-N, R-9-W  
SAN JUAN COUNTY, NEW MEXICO

CERTIFICATION

I hereby certify that I, or persons under my direct supervision, have inspected the proposed drillsite and access route; that I am familiar with the conditions which presently exist; that the statements made in this plan are, to the best of my knowledge, true and correct; and, that the work associated with the operations proposed herein will be performed by AMOCO PRODUCTION  
COMPANY and its contractors and sub-contractors in conformity with this plan and the terms and conditions under which it is approved.

JULY 19, 1977

Date

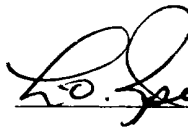

AREA SUPERINTENDENT

Name and Title

DEVELOPMENT PLAN  
SHANE GAS COM NO. 1A  
830 FSL & 1870 FWL, SECTION 14, T-29-N, R-9-W  
SAN JUAN COUNTY, NEW MEXICO

The proposed location has sage brush and a few cedar trees as vegetation. The soil is sandy. The geological name of the surface formation is the Nacimiento. No new road will be required. No construction materials will be used for building the location; dirt will be leveled at the well site. No location cut will be required. Verbal approval of the drill site has been obtained from Mr. Bob Moore, BLM; Mr. Leigh Freeman, USGS; and Ms. Dabney Ford, Archaeologist.

Arrangements are being made to haul water from the San Juan River, approximately 5 miles. Drilling fluid to 2860' will be a water and Benex and the well will be gas drilled from 2860' to TD (5000'). Upon completion the location will be cleaned up and leveled. Drilling mud and water will be hauled away and the reserve pit backfilled. Attached is the BLM seeding plan to be followed for this well. In addition, all surface equipment will be painted green so as to follow BLM requirements.

There are neither airstrips nor camps in the vicinity.

The estimated tops of important geological formations bearing hydrocarbons are:

<u>FORMATION</u>	<u>DEPTH</u>	<u>ELEVATION</u>
Pictured Cliffs	2461'	+3469'
Cliffhouse	4116'	+1814'
Menefee	4294'	+1636'
Point Lookout	4809'	+1211'

Estimated KB elevation: 5930'

<u>EST. DEPTH</u>	<u>CSG. SIZE</u>	<u>WEIGHT</u>	<u>HOLE SIZE</u>	<u>SACKS CEMENT</u>	<u>-</u>	<u>TYPE</u>
250'	9-5/8"	32.3#	12-1/4"	265	-	Class "B", 2% CaCl <sub>2</sub> .
2860'	7"	20#	8-3/4"	500	-	Class "B", 6% Gel, 2# Med. Tuf Plug/sx.
				50	-	Class "B", 2% CaCl <sub>2</sub> .
2660-5000'	4-1/2"	10.5#	6-1/4"	200	-	Class "B", 50:50 Poz, 6% Gel, 2# Med. Tuf Plug/sx, 0.2% Friction Reducer.
				75	-	Class "B", 50:50 Poz, 6% Gel.

Amoco's standard blowout prevention will be employed, see attached drawing for blow-out preventer design.

Amoco plans to run the following logs from TD to 2860': Induction-Electric, Density-Gamma Ray. No cores or Drill Stem Tests will be taken.

In the past, drilling in this area has shown that no abnormal pressure, temperatures, or hydrocarbon gas will be encountered.

We will start operation as soon as well is permitted, and a three-week operation is anticipated.

BLM SEEDING REQUIREMENTS  
IN THE FARMINGTON RESOURCE AREA

1. SEED MIXTURE 2

2. TIME:

All seeding will take place between July 1 and September 15.

3. EQUIPMENT:

Seeding will be done with a disc-type drill with two boxes for various seed sizes. The drill rows will be eight to ten inches apart. The seed will be planted not less than one-half inch deep or more than one inch deep. The seeder will be followed with a drag, packer, or roller to insure uniform coverage of the seed, and adequate compaction. Drilling will be done on the contour where possible, not up and down the slope. Where slopes are too steep for contour drilling, a "cyclone" hand seeder or similar broadcast seeder will be used. Seed will then be covered to the depth described above by whatever means is practical.

4. SPECIES TO BE PLANTED IN POUNDS PURE-LIVE-SEED PER ACRE:

CRESTED WHEATGRASS (Agropyron desertorum) -  $3\frac{1}{2}$  lbs.

FOURWING SALTBUSH (dewinged) (Atriplex canescens) -  $\frac{1}{2}$  lb.

SAND DROPSEED (Sporobolus cryptandrus) -  $\frac{3}{4}$  lb.

WINTERFAT (Eurotia lanata) -  $\frac{1}{2}$  lb.

ALKALI SACATON (Sporobolus airoides) -  $\frac{3}{4}$  lb.

THIS PORTION, OR ANY PART THEREOF, MAY BE PLACED OUTSIDE OF SUB-STRUCTURE IF DESIRED. USE LONG RADIUS BENDS. PIPE USED FOR EXTENSION SHOULD BE SHOP MADE WITH NO SCREWED CONNECTIONS AND PRESSURE TESTED INITIALLY TO SAME TEST PRESSURE AS THE CHOKE MANIFOLD.

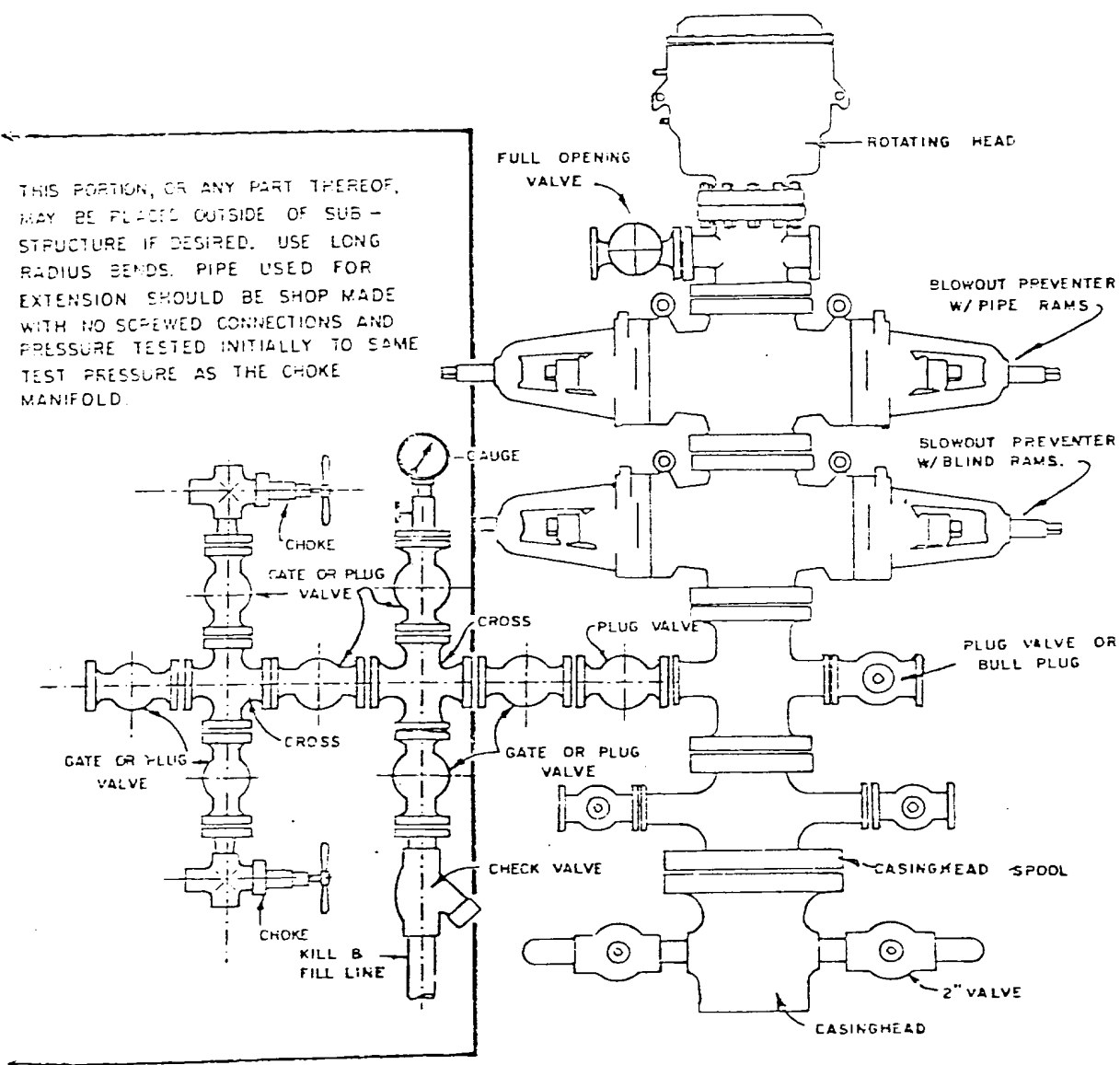

BLOWOUT PREVENTER HOOKUP

SW  
↑

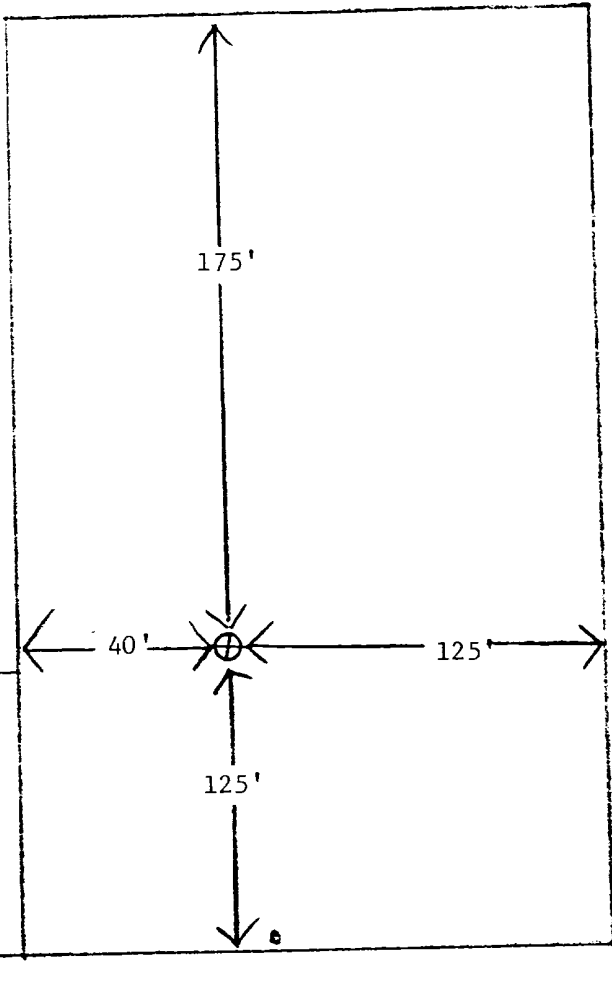
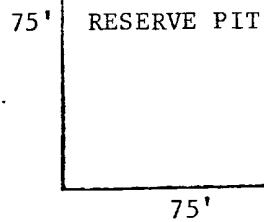
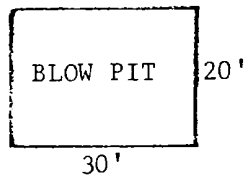

Amoco Production Company		SCALE:
Location Diagram: Shane Gas Com No. 1A Section 14-T29N-R9W, SE 1/4 SW 1/4, 830' FSL & 1870' FWL		None
		DRG. NO.



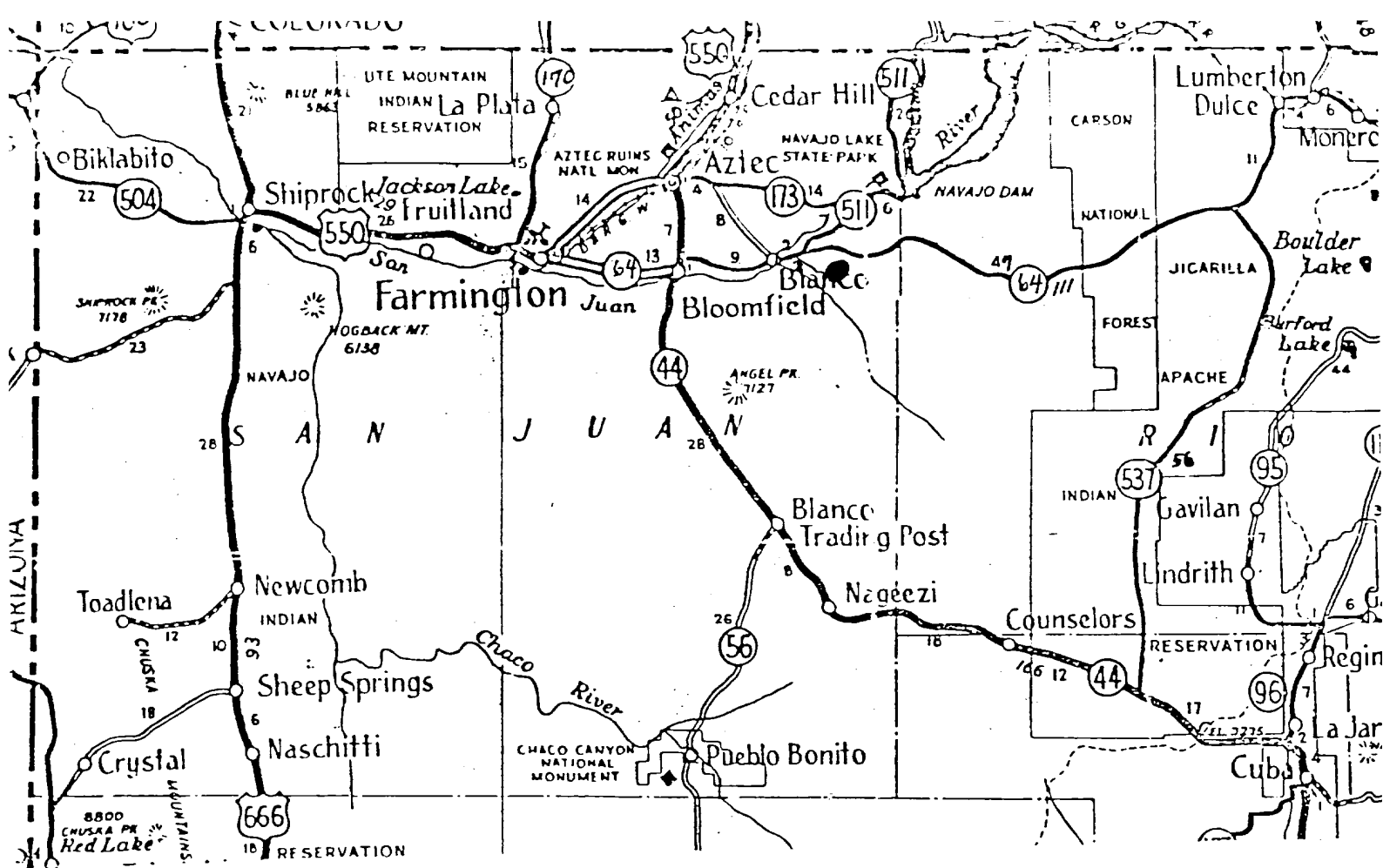

FARMINGTON AREA TRAFFIC SKETCH  
DENVER DIVISION  
CHAS. C. C. N. 1944

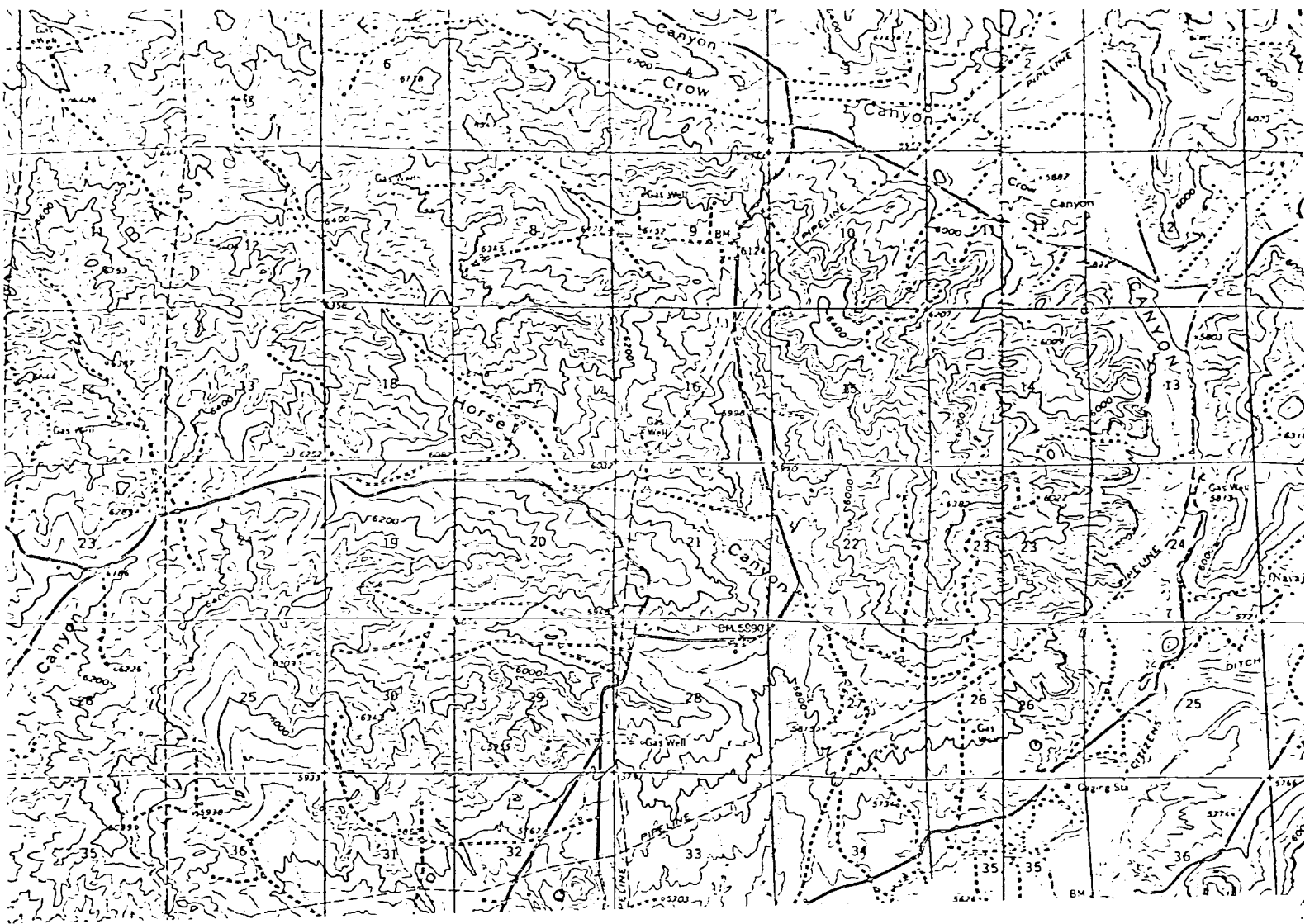

UNITED STATES  
DEPARTMENT OF THE INTERIOR  
GEOLOGICAL SURVEY

## APPLICATION FOR PERMIT TO DRILL, DEEPEN, OR PLUG BACK

## 1a. TYPE OF WORK

DRILL ☒DEEPEN ☐PLUG BACK ☐

## b. TYPE OF WELL

OIL  
WELL ☐GAS  
WELL ☒OTHER ☐SINGLE  
ZONE ☒MULTIPLE  
ZONE ☐

## 2. NAME OF OPERATOR

AMOCO PRODUCTION COMPANY

## 3. ADDRESS OF OPERATOR

501 AIRPORT DRIVE, FARMINGTON, NM 87401

## 4. LOCATION OF WELL (Report location clearly and in accordance with any State requirements.)\*

At surface

830 FSL &amp; 1870 FWL, Section 14, T-29-N, R-9-W

At proposed prod. zone

Same

## 14. DISTANCE IN MILES AND DIRECTION FROM NEAREST TOWN OR POST OFFICE\*

4-1/2 miles east of Blanco, NM

## 15. DISTANCE FROM PROPOSED\*

LOCATION TO NEAREST  
PROPERTY OR LEASE LINE, FT.  
(Also to nearest drig. unit line, if any)

830'

18. DISTANCE FROM PROPOSED LOCATION\*  
TO NEAREST WELL, DRILLING, COMPLETED,  
OR APPLIED FOR, ON THIS LEASE, FT.

1870'

## 16. NO. OF ACRES IN LEASE

305.57

## 19. PROPOSED DEPTH

5000'

17. NO. OF ACRES ASSIGNED  
TO THIS WELL

305.57

## 20. ROTARY OR CABLE TOOLS

Rotary

## 21. ELEVATIONS (Show whether DF, RT, GR, etc.)

5917' GL

## 22. APPROX. DATE WORK WILL START\*

As soon as permitted

## 23.

## PROPOSED CASING AND CEMENTING PROGRAM

SIZE OF HOLE	SIZE OF CASING	WEIGHT PER FOOT	SETTING DEPTH	QUANTITY OF CEMENT
12-1/4"	9-5/8"	32.3#	250'	265 ax
8-3/4"	7"	20#	2860'	497 ax
6-1/4"	4-1/2"	10.5#	5000'	274 ax

The above referenced well is being drilled to further develop the Mesaverde reservoir. The well will be drilled to the intermediate casing point using water and Benex. The well will then be gas drilled to TD. Completion design will be based on open hole logs. The acreage is dedicated to El Paso Natural Gas Company. Attached is a Development Plan required by NTL-6.



RECEIVED

JUL 26 1977

U. S. GEOLOGICAL SURVEY

IN ABOVE SPACE DESCRIBE PROPOSED PROGRAM: If proposal is to deepen or plug back, give data on present productive zone and proposed new productive zone. If proposal is to drill or deepen directionally, give pertinent data on subsurface locations and measured and true vertical depths. Give blowout preventer program, if any.

## 24.

SIGNED

TITLE Area Engineer

DATE 7/19/77

(This space for Federal or State office use)

PERMIT NO.

APPROVAL DATE

APPROVED BY

TITLE

DATE

CONDITIONS OF APPROVAL, IF ANY:

\*See Instructions On Reverse Side

## Instructions

**General:** This form is designed for submitting proposals to perform certain well operations, as indicated, on all types of lands and leases for appropriate action by either a Federal or a State agency, or both, pursuant to applicable Federal and/or State laws and regulations. Any necessary special instructions concerning the use of this form and the number of copies to be submitted, particularly with regard to local, area, or regional procedures and practices, either are shown below or will be issued by, or may be obtained from, the local Federal and/or State office.

**Item 1:** If the proposal is to redrill to the same reservoir at a different subsurface location or to a new reservoir, use this form with appropriate notations. Consult applicable State or Federal regulations concerning subsequent work proposals or reports on the well.

**Item 4:** If there are no applicable State requirements, locations on Federal or Indian land should be described in accordance with Federal requirements. Consult local State or Federal office for specific instructions.

**Item 14:** Needed only when location of well cannot readily be found by road from the land or lease description. A plat, or plats, separate or on this reverse side, showing the roads to, and the surveyed location of, the well, and any other required information, should be furnished when required by Federal or State agency offices.

**Items 15 and 18:** If well is to be, or has been directionally drilled, give distances for subsurface location of hole in any present or objective production zone.

**Item 22:** Consult applicable Federal or State regulations, or appropriate officials, concerning approval of the proposal before operations are started.