

UNITED STATES  
DEPARTMENT OF THE INTERIOR  
GEOLOGICAL SURVEY

30-045-23346

## APPLICATION FOR PERMIT TO DRILL, DEEPEN, OR PLUG BACK

## 1a. TYPE OF WORK

DRILL ☒DEEPEN ☐PLUG BACK ☐

## b. TYPE OF WELL

OIL  
WELL ☐GAS  
WELL ☐

OTHER

SINGLE  
ZONE ☒MULTIPLE  
ZONE ☐

## 2. NAME OF OPERATOR

AMOCO PRODUCTION COMPANY

## 3. ADDRESS OF OPERATOR

501 Airport Drive, Farmington, New Mexico 87401

## 4. LOCATION OF WELL (Report location clearly and in accordance with any State requirements.)\*

At surface

A 940' FNL, 1000' FEL, Section 15, T-29-N, R-9-W

At proposed prod. zone

Same

## 14. DISTANCE IN MILES AND DIRECTION FROM NEAREST TOWN OR POST OFFICE\*

4 miles southeast of Blanco, N.M.

15. DISTANCE FROM PROPOSED\*  
LOCATION TO NEAREST  
PROPERTY OR LEASE LINE, FT.  
(Also to nearest drlg. unit line, if any)

940'

## 16. NO. OF ACRES IN LEASE

306.99

18. DISTANCE FROM PROPOSED LOCATION\*  
TO NEAREST WELL, DRILLING, COMPLETED,  
OR APPLIED FOR, ON THIS LEASE, FT.

650'

## 19. PROPOSED DEPTH

7130'

## 21. ELEVATIONS (Show whether DF, RT, GR, etc.)

5950' GL

## 23.

## PROPOSED CASING AND CEMENTING PROGRAM

SIZE OF HOLE	SIZE OF CASING	WEIGHT PER FOOT	SETTING DEPTH	QUANTITY OF CEMENT
13-3/4"	9-5/8"	40#	300'	270 sx
8-3/4"	7"	20#	2750'	425 sx
6-1/4"	4-1/2"	11.60#	7130'	775 sx

The above well is being drilled to further develop the Basin Dakota Field. The well will be drilled with a low solids non-dispersed mud system. Completion design will be based on open hole logs. Copy of all logs will be filed upon completion.

The gas from this well is dedicated to El Paso Natural Gas Company.

Additional information required by NTL-6 for the application to drill and a Multi-Point Surface Use Plan are attached.

IN ABOVE SPACE DESCRIBE PROPOSED PROGRAM: If proposal is to deepen or plug back, give data on present production zone and proposed new productive zone. If proposal is to drill or deepen directionally, give pertinent data on subsurface locations and measurements and vertical depths. Give blowout preventer program, if any.

24.

SIGNED

TITLE District Engineer

DATE December 22, 1978

(This space for Federal or State office use)

PERMIT NO.

APPROVAL DATE

APPROVED BY

TITLE

DATE

CONDITIONS OF APPROVAL, IF ANY:

\*See Instructions On Reverse Side

AMOCO

**NEW MEXICO OIL CONSERVATION COMMISSION  
WELL LOCATION AND ACREAGE DEDICATION PLAT**

Form C-102  
Supersedes C-128  
Effective 1-1-65

All distances must be from the outer boundaries of the Section.

Operator <b>AMOCO PRODUCTION COMPANY</b>			Lease <b>A. L. ELLIOTT "C"</b>		Well No. <b>4</b>
Unit Letter <b>A</b>	Section <b>15</b>	Township <b>29N</b>	Range <b>9W</b>	County <b>San Juan</b>	
Actual Footage Location of Well: <b>940</b> feet from the <b>North</b> line and <b>1000</b> feet from the <b>East</b> line					
Ground Level Elev. <b>5950</b>	Producing Formation <b>Dakota</b>	Pool <b>Basin Dakota</b>		Dedicated Acreage <b>306.99</b>	Acre

1. Outline the acreage dedicated to the subject well by colored pencil or hatchure marks on the plat below.
2. If more than one lease is dedicated to the well, outline each and identify the ownership thereof (both as to working interest and royalty).
3. If more than one lease of different ownership is dedicated to the well, have the interests of all owners been consolidated by communitization, unitization, force-pooling, etc?

☐ Yes   ☐ No   If answer is "yes," type of consolidation \_\_\_\_\_

If answer is "no," list the owners and tract descriptions which have actually been consolidated. (Use reverse side of this form if necessary.) \_\_\_\_\_

No allowable will be assigned to the well until all interests have been consolidated (by communitization, unitization, forced-pooling, or otherwise) or until a non-standard unit, eliminating such interests, has been approved by the Commission.

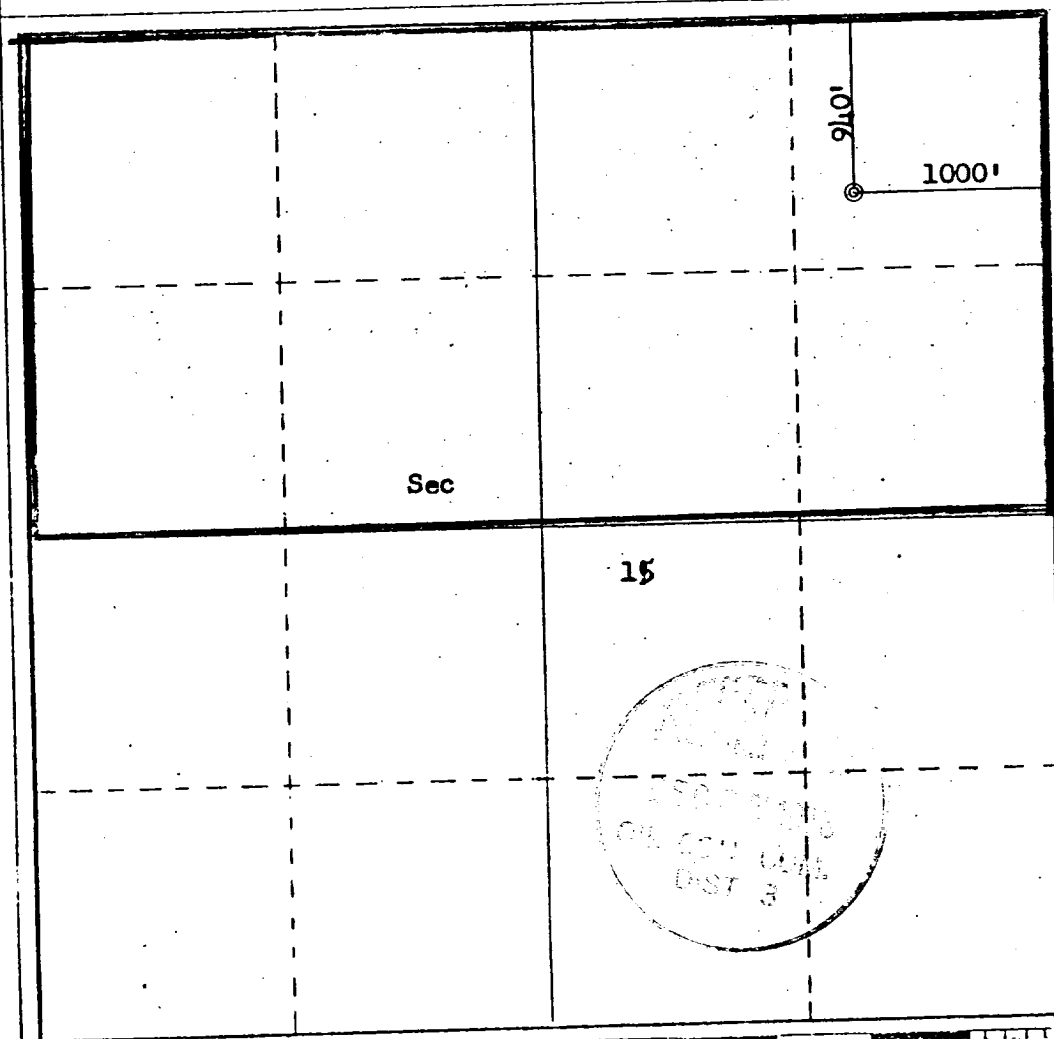

**CERTIFICATION**

I hereby certify that the information contained herein is true and complete to the best of my knowledge and belief.

*J. L. Krupka*

Name  
**J. L. KRUPKA**

Position  
**DISTRICT ENGINEER**

Company  
**AMOCO PRODUCTION COMPANY**

Date  
**DECEMBER 12, 1978**

I hereby certify that the well location shown on this plat was plotted from field notes of actual surveys made by me or under my supervision, and that the same is true and correct to the best of my knowledge and belief.

Date Surveyed  
**December 1, 1978**  
 Registered Professional Engineer  
 and/or Land Surveyor  
*Fred B. Kerr*  
**Fred B. Kerr**  
 Certificate No. **3950**

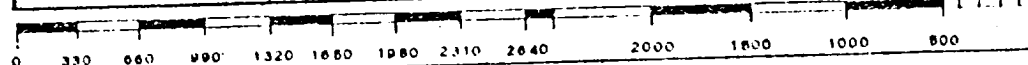

SUPPLEMENTAL INFORMATION TO FORM 9-331C  
REQUIRED BY NTL-6  
A. L. ELLIOTT "C" NO. 4  
940' FNL, 1000' FEL, SECTION 15, T-29-N, R-9-W  
SAN JUAN COUNTY, N.M.

The geologic name of the surface formation is the Nacimiento.

The estimated tops of important geological formations bearing hydrocarbons are:

<u>FORMATION</u>	<u>DEPTH</u>	<u>ELEVATION</u>
Fruitland	2182'	3781'
Pictured Cliffs	2508'	3455'
Mesaverde	4173'	1790'
Dakota	6873'	-910'

TD: 7130'

Estimated KB elevation is 5963'.

The casing program to be used will include all new casing:

<u>EST. DEPTH</u>	<u>CSG. SIZE</u>	<u>WEIGHT</u>	<u>HOLE SIZE</u>	<u>SACKS CEMENT - TYPE</u>
300'	9-5/8"	40#	13-3/4"	270 Class "B" 2% CaCl <sub>2</sub> , 50:50 Poz mix
2750'	7"	20#	8-3/4"	425 Class "B" 6% Gel, 10# Gilsonite 50:50 Poz mix
7130'	4-1/2"	11.6#	6-1/4"	775 Class "B" Neat, 6% Gel, 2# Med. Tuf Plug/sx, 8% fluid loss additive.

Amoco's standard blowout prevention will be employed; see attached drawing of our blowout preventer design.

Amoco will run an Induction Electric Survey from TD to 4000' and a Density Gamma-Ray Log from TD to 4000' and Gamma Ray 2000' to Surface. No cores or drill stem tests will be taken.

In the past, drilling in this area has shown that no abnormal pressure, temperatures, nor hydrogen sulfide gas will be encountered.

We will start operations as soon as well is permitted, and a three-week operation is anticipated.



THIS PORTION, OR ANY PART THEREOF, MAY BE PLACED OUTSIDE OF SUB-STRUCTURE, IF DESIRED. USE LONG RADIUS BENDS. PIPE USED FOR EXTENSION SHOULD BE SHOP MADE WITH NO SCREWED CONNECTIONS AND PRESSURE TESTED INITIALLY TO SAME TEST PRESSURE AS THE CHOKE MANIFOLD.

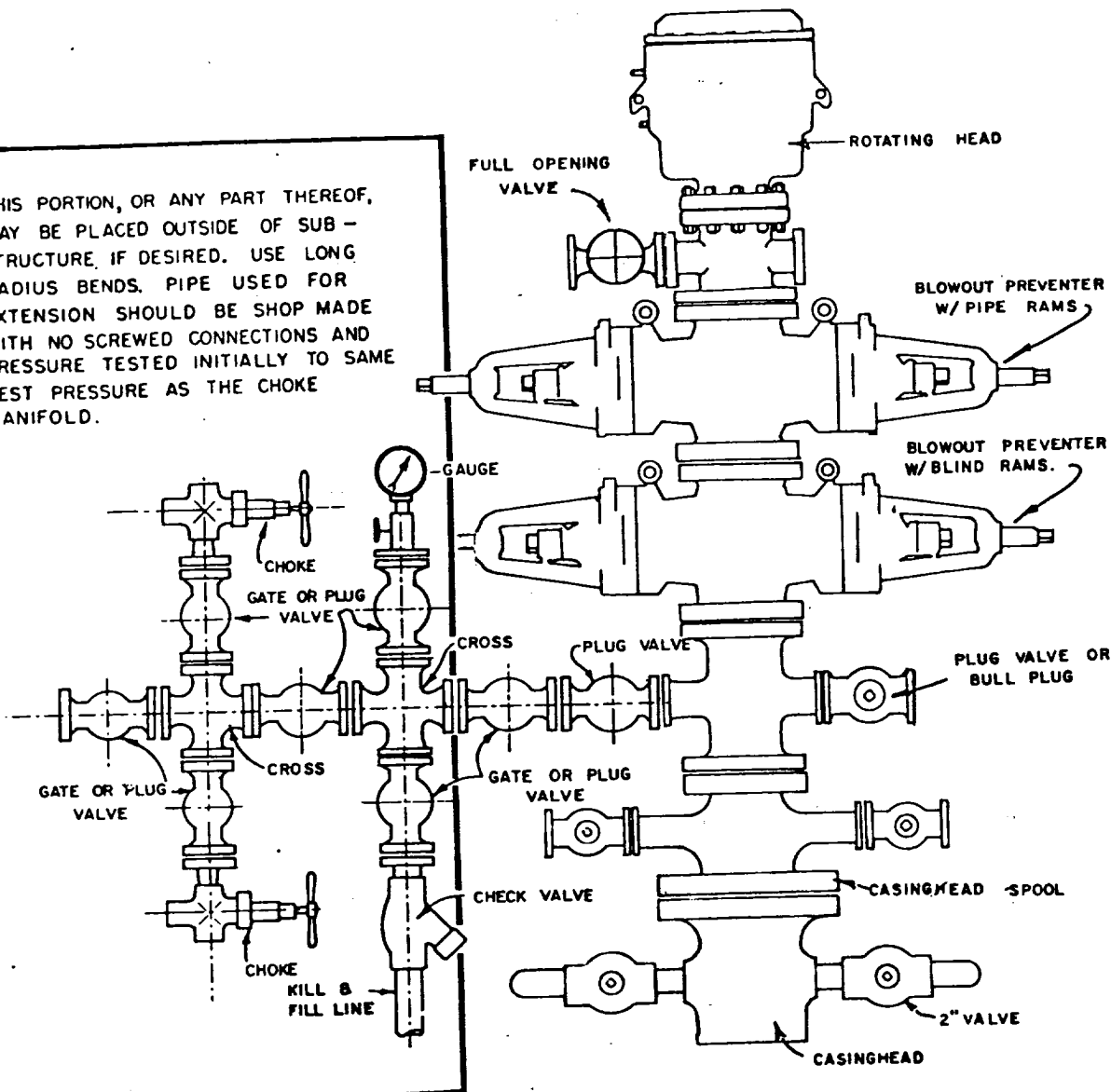

BLOWOUT PREVENTER HOOKUP

EXHIBIT D-4  
OCTOBER 16, 1969



MULTI-POINT SURFACE USE PLAN

A. L. ELLIOTT "C" NO. 4  
940' FNL & 1000' FEL, SECTION 15, T29N, R9W  
SAN JUAN COUNTY, NEW MEXICO

1. The attached road map and sketch show the proposed route to the location and distances from towns.
2. No new access road will be built. Existing roads to be utilized.
3. Existing oil and gas wells within a one-mile radius of our proposed well have been spotted on the vicinity map.
4. A 380-barrel tank is located on Amoco's A. L. Elliott "C" No. 2. There are 90- and 380-barrel storage tanks on other nearby wells.
5. Water will be hauled from the San Juan River at Blanco over existing roads.
6. No construction materials will be hauled in for this location.
7. A 100' X 100' pit will be built on location to hold all drilling waste. Upon completion of well, all waste and liquid will be pumped out and fluids will be bladed into roads.
8. There are neither airstrips nor camps in the vicinity.
9. The well site layout, reserve, burn and trash pits are shown on the attached Drill Site Specification Sheet. An 8-foot cut will be made on east side.
10. Restoration of the surface will be accomplished by cleaning up and leveling upon completion of the well. Drainage ditches will be built to handle run-off. Reseeding of the site will be carried out as detailed in the attached Seeding Plan.
11. The general topography is a moderately rough terrain with a sandy loam soil. Vegetation consists of sagebrush, native grasses, and several cedar and pinon trees.

Representatives of the U. S. Geological Survey's Farmington Office (Lee Freeman) and Bureau of Land Management (Russ Pigors) inspected the site with Amoco personnel. Cultural resources inspection was conducted by Dabney Ford, Archaeologist from San Juan College.

12. A Certification Statement by Amoco's representative is included.



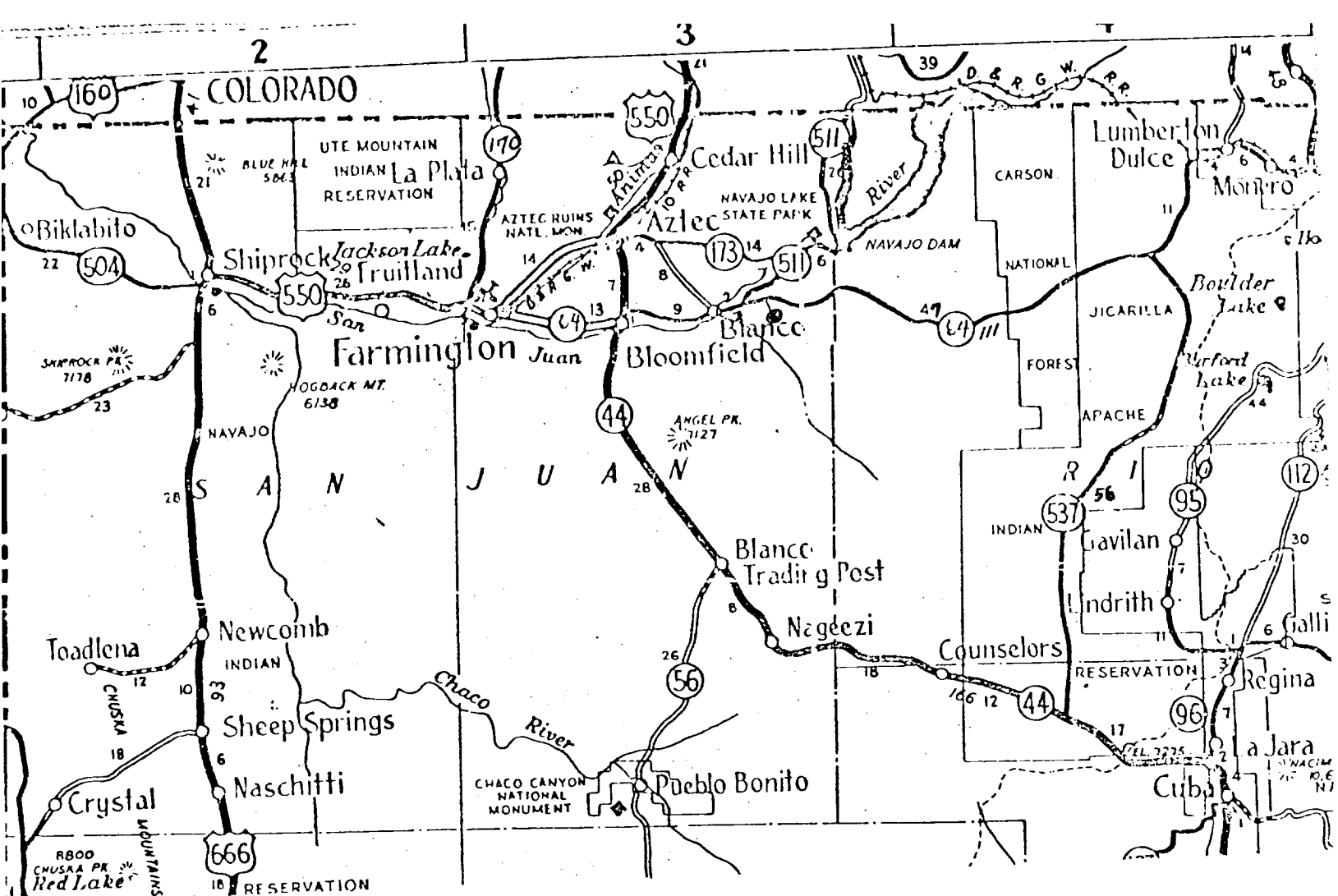

TO DURANGO,  
COLO.



550

1  
h

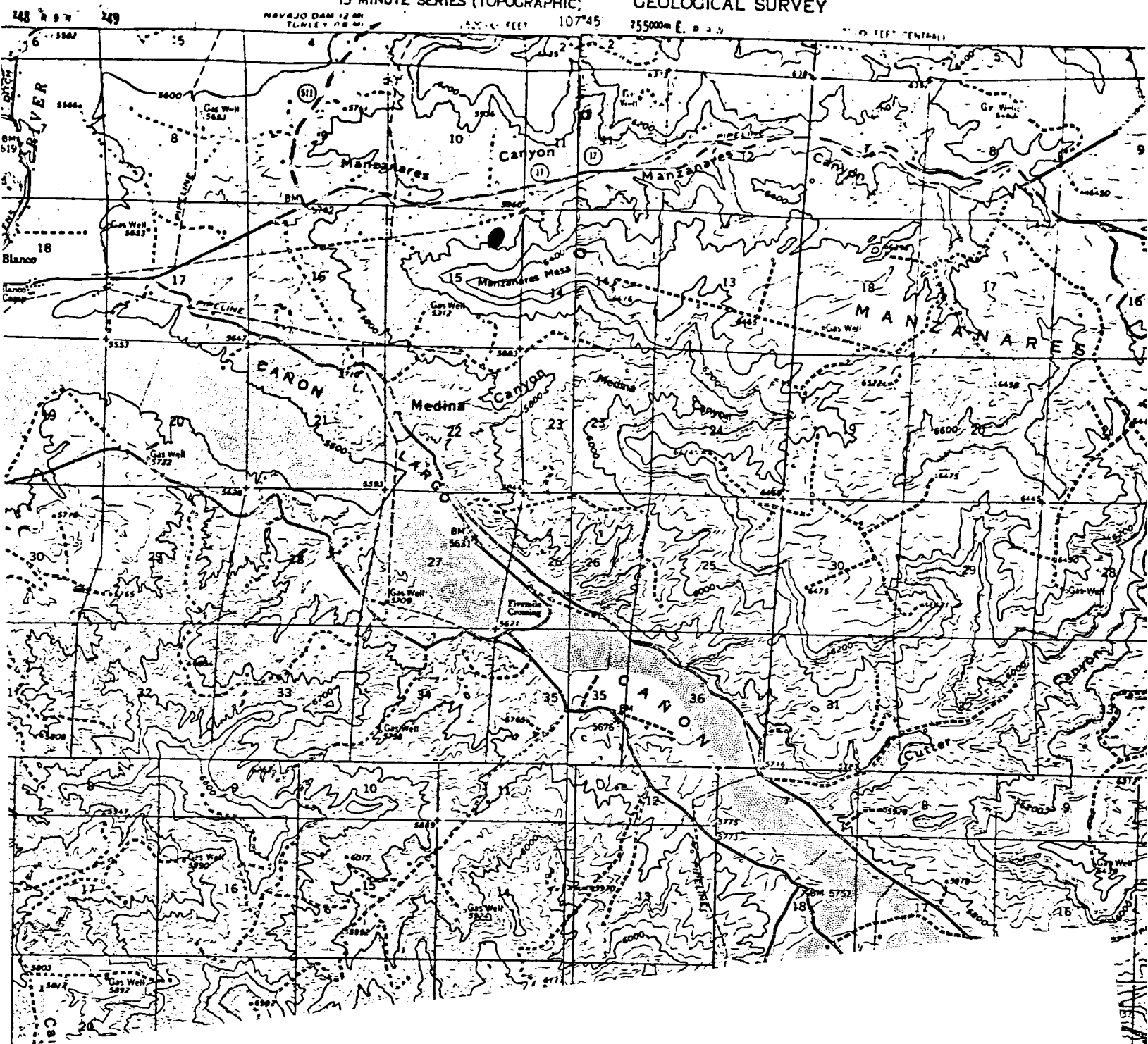

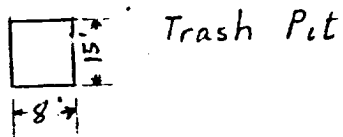
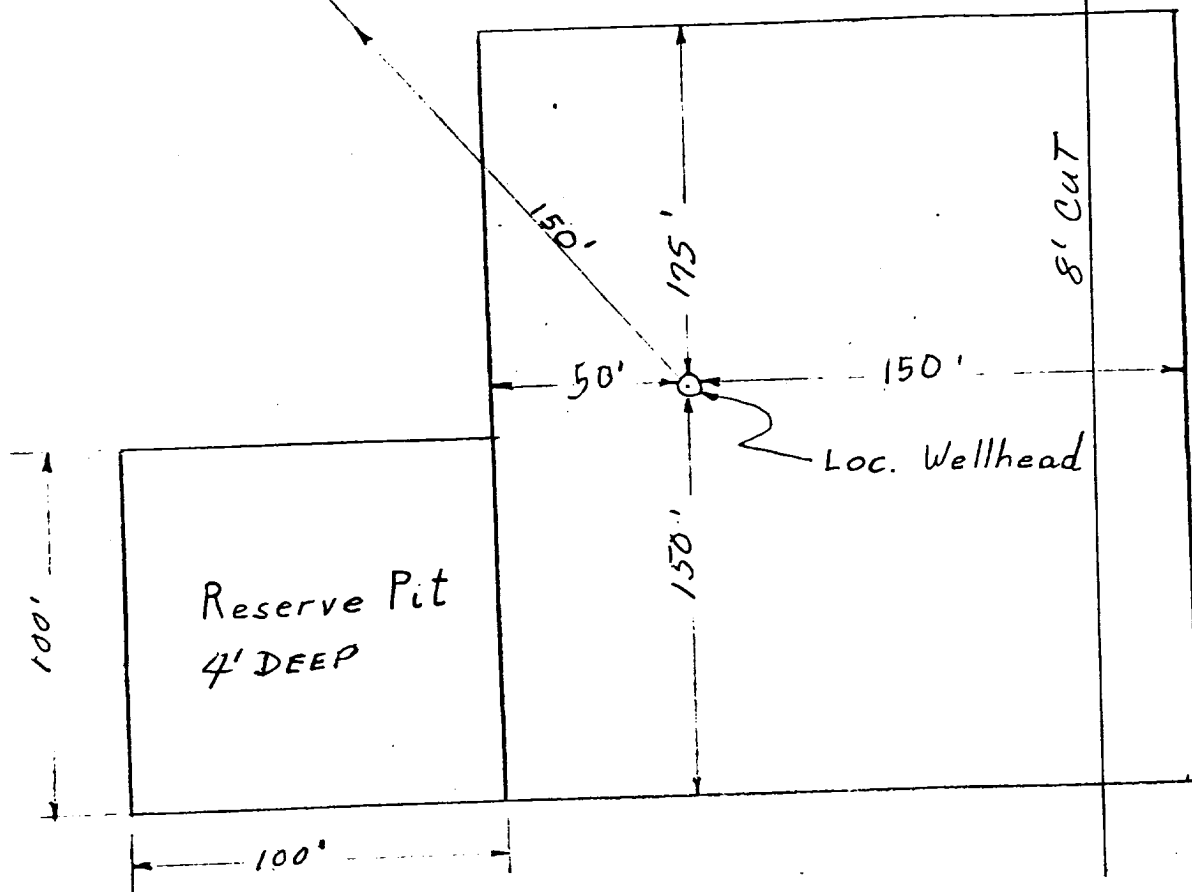
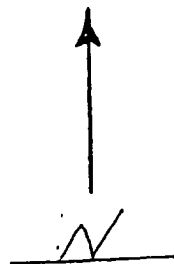
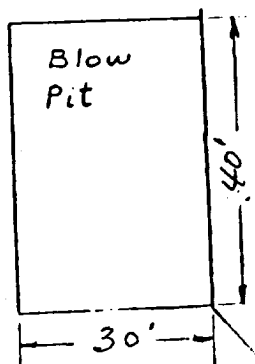

APPROXIMATELY 1.2 Acres

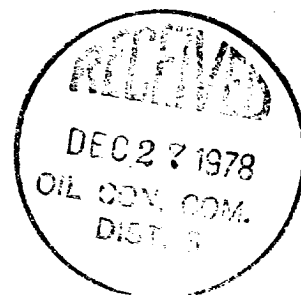

Amoco Production Company

DRILLING LOCATION SPECS  
A.L. ELLIOTT "C" NO. 4

SCALE: NONE

DRG.  
NO.



BLM SEEDING REQUIREMENTS  
IN THE FARMINGTON RESOURCE AREA

1. SEED MIXTURE 2

2. TIME:

All seeding will take place between July 1 and September 15.

3. EQUIPMENT:

Seeding will be done with a disc-type drill with two boxes for various seed sizes. The drill rows will be eight to ten inches apart. The seed will be planted not less than one-half inch deep or more than one inch deep. The seeder will be followed with a drag, packer, or roller to insure uniform coverage of the seed, and adequate compaction. Drilling will be done on the contour where possible, not up and down the slope. Where slopes are too steep for contour drilling, a "cyclone" hand seeder or similar broadcast seeder will be used. Seed will then be covered to the depth described above by whatever means is practical.

4. SPECIES TO BE PLANTED IN POUNDS PURE-LIVE-SEED PER ACRE:

CRESTED WHEATGRASS (Agropyron desertorum) -  $3\frac{1}{4}$  lbs.

FOURWING SALTBUSH (dewinged) (Atriplex canescens) -  $\frac{1}{2}$  lb.

SAND DROPSEED (Sporobolus cryptandrus) -  $\frac{3}{4}$  lb.

WINTERFAT (Eurotia lanata) -  $\frac{1}{2}$  lb.

ALKALI SACATON (Sporobolus airoides) -  $\frac{3}{4}$  lb.

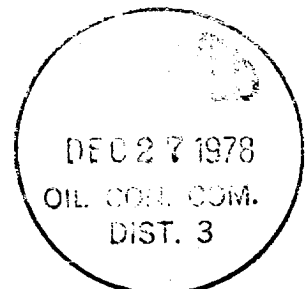

A. L. ELLIOTT "C" NO. 4  
940' FNL & 1000' FEL, SECTION 15, T29N, R9W  
SAN JUAN COUNTY, NEW MEXICO

CERTIFICATION

I hereby certify that I, or persons under my direct supervision, have inspected the proposed drillsite and access route, that I am familiar with the conditions which presently exist; that the statements made in this plan are, to be best of my knowledge, true and correct; and, that the work associated with the operations proposed herein will be performed by AMOCO PRODUCTION COMPANY and its contractors and sub-contractors in conformity with this plan and the terms and conditions under which it is approved.

12/13/78  
Date

[Signature] District Supt.  
Name and Title

Amoco Production Company's Representative:

L. O. Speer, Jr.  
Phone: Office: 505-325-8841; Home: 505-325-3247  
Address: 501 Airport Drive  
Farmington, NM 87401

