

NO. OF COPIES RECEIVED	6
DISTRIBUTION	
SANTA FE	1
FILE	1
U.S.G.S.	2
LAND OFFICE	1
OPERATOR	1

NEW MEXICO OIL CONSERVATION COMMISSION

APPROVED
FOR
DRILLING

EXPIRES 11-20-79

30-045-03727
Form C-101
Revised 1-1-65

5A. Indicate Type of Lease STATE <input checked="" type="checkbox"/> FEE <input type="checkbox"/>
5. State Oil & Gas Lease No. E-5314-1
7. Unit Agreement Name
8. Farm or Lease Name State Gas Com "A"
9. Well No. 1R
10. Field and Pool, or Wildcat Blanco Mesaverde
12. County San Juan
19. Proposed Depth 4887'
19A. Formation Dakota
20. Rotary or C.T. Rotary
21. Elevations (Show whether DF, RT, etc.) 5873' GL
21A. Kind & Status Plug. Bond Statewide
21B. Drilling Contractor Unknown
22. Approx. Date Work will start 11/4/79

APPLICATION FOR PERMIT TO DRILL, DEEPEN, OR PLUG BACK					
1a. Type of Work b. Type of Well OIL WELL <input type="checkbox"/> GAS WELL <input checked="" type="checkbox"/> OTHER <input type="checkbox"/> DRILL <input checked="" type="checkbox"/> DEEPEN <input type="checkbox"/> PLUG BACK <input type="checkbox"/> SINGLE ZONE <input checked="" type="checkbox"/> MULTIPLE ZONE <input type="checkbox"/>					
2. Name of Operator AMOCO PRODUCTION COMPANY					
3. Address of Operator 501 Airport Drive, Farmington, New Mexico 87401					
4. Location of Well UNIT LETTER <u>H</u> LOCATED <u>1530</u> FEET FROM THE <u>North</u> LINE AND <u>830</u> FEET FROM THE <u>East</u> LINE OF SEC. <u>16</u> TWP. <u>29N</u> RGE. <u>9W</u> NMPM					
19. Proposed Depth 4887'					
19A. Formation Dakota					
20. Rotary or C.T. Rotary					
21. Elevations (Show whether DF, RT, etc.) 5873' GL					
21A. Kind & Status Plug. Bond Statewide					
21B. Drilling Contractor Unknown					
22. Approx. Date Work will start 11/4/79					

23. PROPOSED CASING AND CEMENT PROGRAM					
SIZE OF HOLE	SIZE OF CASING	WEIGHT PER FOOT	SETTING DEPTH	SACKS OF CEMENT	EST. TOP
12-1/4"	9-5/8"	32.3 #	300'	240 sx.	Surface
8-3/4"	7"	23 #	2987'	445 sx.	Surface
6-1/4"	4-1/2"	11.6 #	4887'	205 sx.	2837

This well is being drilled as a replacement well to the State Gas Com "A" No. 1 which has been approved to be abandoned. The well will be drilled to the surface casing point using native mud. The well will then be drilled to the intermediate casing point with a low solids nondispersed mud system and to TD with air. Completion design will be based on open hole logs. Copy of all logs will be filed upon completion. Amoco's standard blowout prevention will be employed; see attached drawing for blowout preventer design.

Upon completion the well location will be cleaned and the reserve pit filled and leveled.

Gas produced from this well is dedicated to El Paso Natural Gas Co.

IN ABOVE SPACE DESCRIBE PROPOSED PROGRAM; IF PROPOSAL IS TO DEEPEN OR PLUG BACK, GIVE DATA ON PRESENT PRODUCTIVE ZONE AND PROPOSED NEW PRODUCTIVE ZONE. GIVE BLOWOUT PREVENTER PROGRAM, IF ANY.

I hereby certify that the information above is true and complete to the best of my knowledge and belief.

Signed _____ Title District Engineer Date August 20, 1979

(This space for State Use)
APPROVED BY Frank J. Chavez TITLE DEPUTY DISTRICT ENGINEER DATE AUG 21 1979
CONDITIONS OF APPROVAL, IF ANY:

OIL CONSERVATION DIVISION

STATE OF NEW MEXICO
ENERGY AND MINERALS DEPARTMENTP. O. BOX 2088
SANTA FE, NEW MEXICO 87501Form C-107
Revised 10-1-78

All distances must be from the outer boundaries of the Section.

Operator AMOCO PRODUCTION COMPANY		Lease STATE GAS COM "A"		Well No. 1 R
Unit Letter H	Section 16	Township 29N	Range 9W	County San Juan
Actual Footage Location of Well: 1530 feet from the North line and 830 feet from the East line				
Ground Level Elev. 5873	Producing Formation Mesaverde	Pool Blanco Mesaverde	Dedicated Acreage: 320 Acres	

1. Outline the acreage dedicated to the subject well by colored pencil or hachure marks on the plat below.
2. If more than one lease is dedicated to the well, outline each and identify the ownership thereof (both as to working interest and royalty).
3. If more than one lease of different ownership is dedicated to the well, have the interests of all owners been consolidated by communitization, unitization, force-pooling, etc?

☒ Yes ☐ No If answer is "yes," type of consolidation Communitization

If answer is "no," list the owners and tract descriptions which have actually been consolidated. (Use reverse side of this form if necessary.)

No allowable will be assigned to the well until all interests have been consolidated (by communitization, unitization, forced-pooling, or otherwise) or until a non-standard unit, eliminating such interests, has been approved by the Commission.

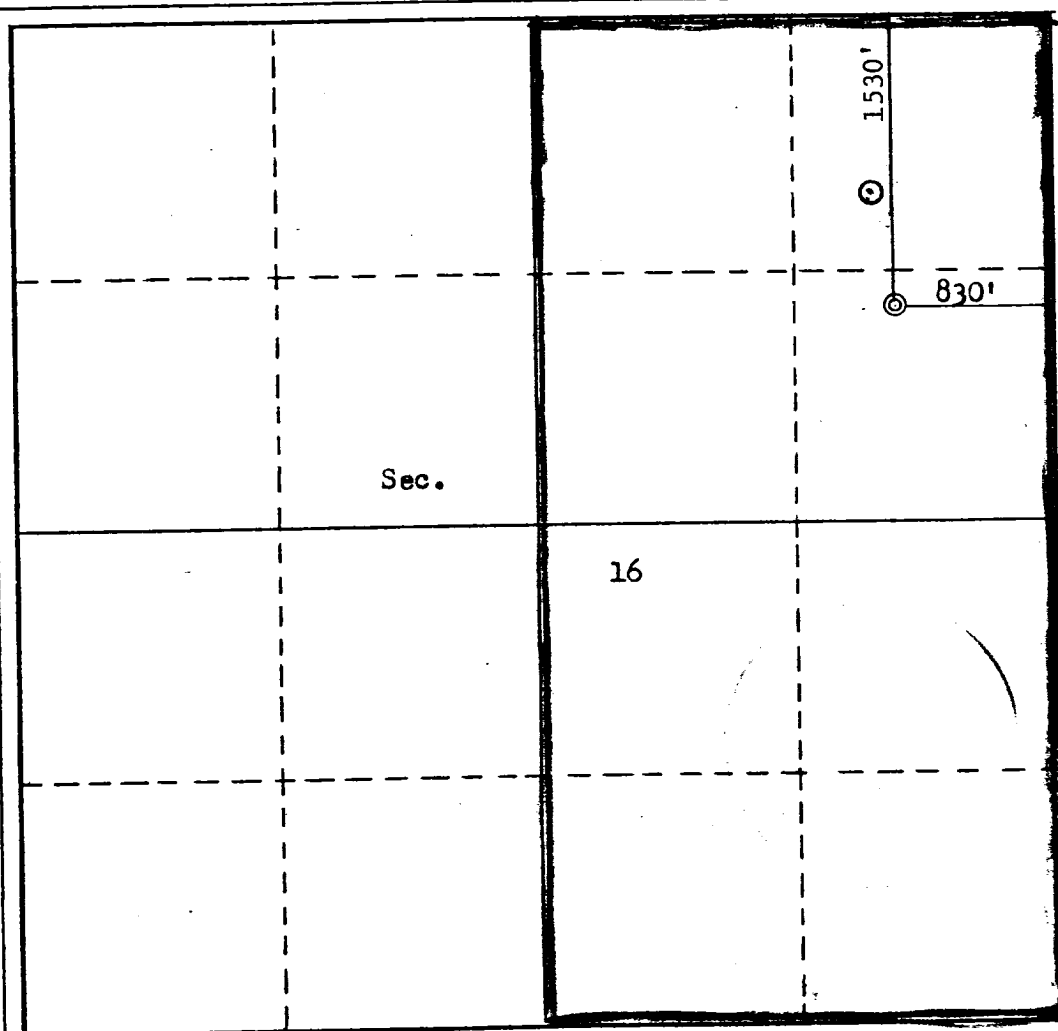

CERTIFICATION

I hereby certify that the information contained herein is true and complete to the best of my knowledge and belief.

B. E. Fackrell

Name

B. E. FACKRELL

Position

DISTRICT ENGINEER

Company

AMOCO PRODUCTION COMPANY

Date

AUGUST 14, 1979

I hereby certify that the well location shown on this plat was plotted from field notes of actual surveys made by me or under my supervision, and that the same is true and correct to the best of my knowledge and belief.

Date Surveyed

August 14, 1979

Registered Professional Engineer
and/or Land Surveyor*Fred B. Kerr, Jr.*Certificate No. **KERR, JR.**

3950

THIS PORTION, OR ANY PART THEREOF, MAY BE PLACED OUTSIDE OF SUB-STRUCTURE IF DESIRED. USE LONG RADIUS BENDS. PIPE USED FOR EXTENSION SHOULD BE SHOP MADE WITH NO SCREWED CONNECTIONS AND PRESSURE TESTED INITIALLY TO SAME TEST PRESSURE AS THE CHOKE MANIFOLD.

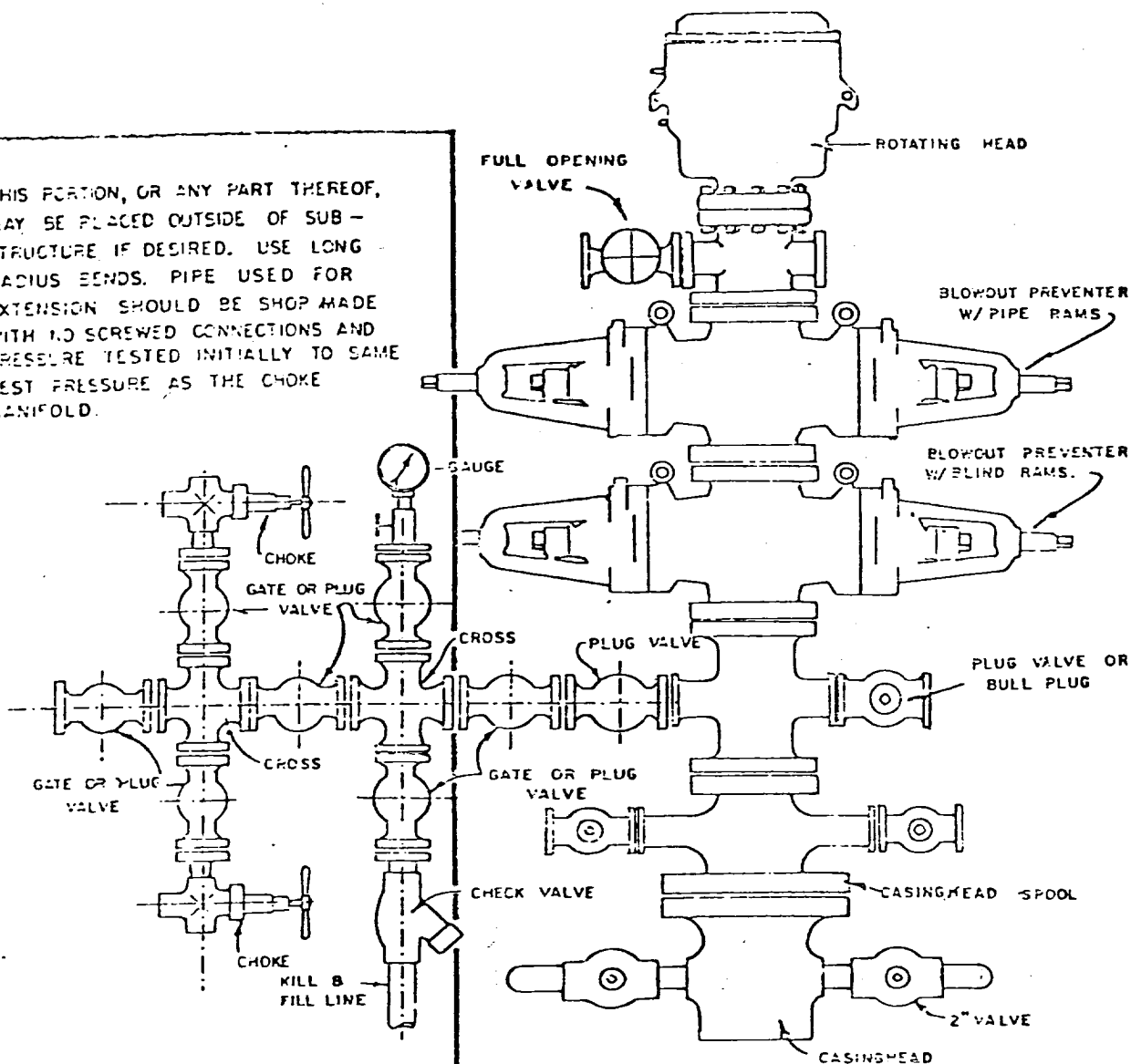

BLOWOUT PREVENTER HOOKUP