

UNITED STATES
DEPARTMENT OF THE INTERIOR
BUREAU OF LAND MANAGEMENT

APPLICATION FOR PERMIT TO DRILL, DEEPEN, OR PLUG BACK

1. TYPE OF WORK

DRILL ☒

DEEPEN ☐

PLUG BACK ☐

2. TYPE OF WELL

OIL
WELL ☐

GAS
WELL ☒

OTHER ☐

SINGLE
ZONE ☒

MULTIPLE
ZONE ☐

3. NAME OF OPERATOR

Amoco Production Co.

4. ADDRESS OF OPERATOR

501 Airport Drive, Farmington, N.M. 87401

5. LOCATION OF WELL (Report location clearly and in accordance with any State requirements.)

At surface

1710' FNL x 1510' FWL

At proposed prod. zone

Same

BUREAU OF LAND MANAGEMENT

6. DISTANCE IN MILES AND DIRECTION FROM NEAREST TOWN OR POST OFFICE

12 miles east of Blanco, New Mexico

7. DISTANCE FROM PROPOSED*

LOCATION TO NEAREST
PROPERTY OR LEASE LINE, FT.
(Also to nearest drlg. unit line, if any)

1510'

8. NO. OF ACRES IN LEASE

2360

9. NO. OF ACRES ASSIGNED
TO THIS WELL

W320

10. DISTANCE FROM PROPOSED LOCATION*
TO NEAREST WELL, DRILLING, COMPLETED,
OR APPLIED FOR, ON THIS LEASE, FT.

3000' NW

11. PROPOSED DEPTH

7269'

12. ROTARY OR CABLE TOOL

Rotary

13. ELEVATIONS (Show whether DF, RT, GR, etc.)

5996'

DRILLING OPERATIONS AUTHORIZED ARE

SUBJECT TO COMPLIANCE WITH ATTACHED

PROPOSED CASONG AND CEMENTING PROGRAM

"GENERAL REQUIREMENTS"

14. APPROX. DATE WORK WILL START*

As soon as permitted

This action is subject to technical and

procedural review pursuant to 43 CFR 3135.3

and appeal pursuant to 43 CFR 3185.4.

QUANTITY OF CEMENT

SIZE OF HOLE	SIZE OF CASING	WEIGHT PER FOOT	SETTING DEPTH
12-1/4"	9-5/8"	32.3#, H-40	300'
8-3/4"	7"	20#, K-55	3030'
6-1/4"	4-1/2"	10.5#, K-55	7269'

354 c.f. Class B
565 c.f. 65:35 Class B tailed
with 118 c.f. Class B Neat
1120 c.f. 50:50 Class B

Amoco proposes to drill the above well to further develop the Basin Dakota reservoir. The well will be drilled to the surface casing point using native mud. The well will then be drilled to TD with a low solids nondispersed mud system. Completion design will be based on open hole logs. Copy of all logs will be filed upon completion. Amoco's standard blowout prevention will be employed; see attached drawing for blowout preventer design. Upon completion the well be cleaned and the reserve pit filled and leveled. The gas from this well is dedicated to El Paso Natural Gas Co.

IN ABOVE SPACE DESCRIBE PROPOSED PROGRAM: If proposal is to deepen or plug back, give data on present productive zone and proposed new productive zone. If proposal is to drill or deepen directionally, give pertinent data on subsurface locations and measured and true vertical depths. Give blowout preventer program, if any.

SIGNED

TITLE Adm. Supervisor

DATE 6-14-85

(This space for Federal or State of use)

PERMIT NO.

APPROVAL DATE

APPROVED BY

CONDITIONS OF APPROVAL, IF ANY:

DATE DEC 11 1985

/s/ J. Stan McKee
M. MILLENBACH
AREA MANAGER

*See Instructions On Reverse Side

For any person knowingly and willfully to make to any department or agency of the

**NEW MEXICO OIL CONSERVATION COMMISSION
WELL LOCATION AND ACREAGE DEDICATION PLAT**

Form C-102
Supersedes C-128
Effective 1-1-65

All distances must be from the outer boundaries of the Section.

Operator AMOCO PRODUCTION COMPANY			Lease ANNIE L. ELLIOTT "G"		Well No. 1
Unit Letter F	Section 12	Township 29N	Range 9W	County San Juan	
Actual Footage Location of Well: 1710 feet from the North line and 1510 feet from the West line					
Ground Level Elev: 5996	Producing Formation Dakota		Pool Basin Dakota		Dedicated Acreage: 320 Acres

1. Outline the acreage dedicated to the subject well by colored pencil or hachure marks on the plat below.
2. If more than one lease is dedicated to the well, outline each and identify the ownership thereof (both as to working interest and royalty).
3. If more than one lease of different ownership is dedicated to the well, have the interests of all owners been consolidated by communitization, unitization, force-pooling, etc?

☐ Yes ☐ No If answer is "yes," type of consolidation _____

If answer is "no," list the owners and tract descriptions which have actually been consolidated. (Use reverse side of this form if necessary.) _____

No allowable will be assigned to the well until all interests have been consolidated (by communitization, unitization, forced-pooling, or otherwise) or until a non-standard unit, eliminating such interests, has been approved by the Commission.

	<p>RECEIVED</p> <p>JUN 24 1985</p> <p>BUREAU OF LAND MANAGEMENT FARMINGTON RESOURCE AREA</p>
<p>1710'</p> <p>1510'</p> <p>Sec.</p>	<p>12</p> <p>RECEIVED</p> <p>DEC 16 1985</p> <p>OIL CON. DIV</p> <p>DIST. 2</p>

CERTIFICATION

I hereby certify that the information contained herein is true and complete to the best of my knowledge and belief.

B D Shaw

Name	B. D. Shaw
Position	Adm. Supervisor
Company	Amoco Production Co.
Date	6-14-85

I hereby certify that the well location shown on this plat was plotted from field notes of actual surveys made by me or under my supervision, and that the same is true and correct to the best of my knowledge and belief.

Date Surveyed	March 22, 1985
Registered Professional Engineer and Land Surveyor	<i>Fred B. Kerr Jr.</i>
Certificate No.	3950

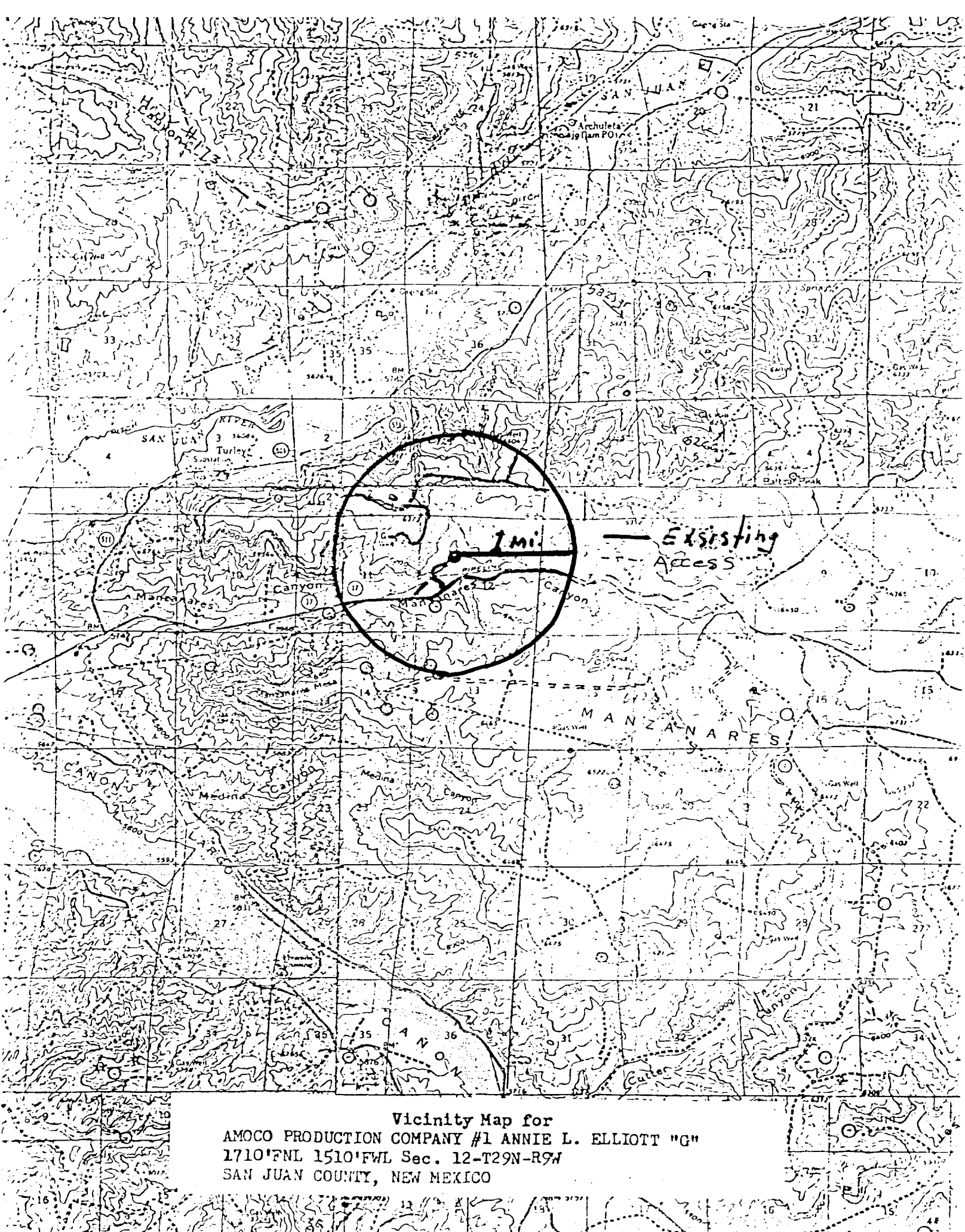

UNITED STATES
DEPARTMENT OF THE INTERIOR
BUREAU OF LAND MANAGEMENT

SUBMIT IN TRIPLICATE*
(Other instructions on re-
verse side)

Budget Bureau No. 1004-0135
Expires August 31, 1985

SUNDRY NOTICES AND REPORTS ON WELLS

(Do not use this form for proposals to drill or to deepen or to work on a well. Use "APPLICATION FOR PERMIT—" for such proposals.)

AUG 28 1985

OIL WELL ☐ GAS WELL ☒ OTHER

2. NAME OF OPERATOR

Amoco Production Co.

BUREAU OF LAND MANAGEMENT
FARMINGTON RESOURCE AREA

3. ADDRESS OF OPERATOR

501 Airport Drive, Farmington, N M 87401

4. LOCATION OF WELL (Report location clearly and in accordance with any State requirements.*
See also space 17 below.)

At surface

1710' FNL x 1510' FWL

14. PERMIT NO.

15. ELEVATIONS (Show whether DF, RT, GR, etc.)

5996' GR

5. LEASE DESIGNATION AND SERIAL NO.

SF-078132

6. IF INDIAN, ALLOTTEE OR TRIBE NAME

7. UNIT AGREEMENT NAME

8. FARM OR LEASE NAME

Annie L. Elliott "G"

9. WELL NO.

1

10. FIELD AND POOL, OR WILDCAT

Basin Dakota

11. SEC., T., R., M., OR BLM. AND
SURVEY OR AREA

SE/NW Sec12, T29N, R9W

12. COUNTY OR PARISH

13. STATE

San Juan

NM

16. Check Appropriate Box To Indicate Nature of Notice, Report, or Other Data

NOTICE OF INTENTION TO:

TEST WATER SHUT-OFF

FRACTURE TREAT

SHOOT OR ACIDIZE

REPAIR WELL

(Other) Alter drilling program

PULL OR ALTER CASING

MULTIPLE COMPLETION

ABANDON*

CHANGE PLANS

SUBSEQUENT REPORT OF:

WATER SHUT-OFF

FRACTURE TREATMENT

SHOOTING OR ACIDIZING

(Other)

REPAIRING WELL

ALTERING CASING

ABANDONMENT*

(NOTE: Report results of multiple completion on Well
Completion or Recompletion Report and Log form.)

7. DESCRIBE PROPOSED OR COMPLETED OPERATIONS (Clearly state all pertinent details, and give pertinent dates, including estimated date of starting any proposed work. If well is directionally drilled, give subsurface locations and measured and true vertical depths for all markers and zones pertinent to this work.)*

Amoco Production Company requests approval to alter the proposed drilling program on the above referenced well. The 6-1/4" hole will be drilled from the bottom of the intermediate casing to T.D. using gas or air rather than mud. The rest of the program will be as stated on the APD. Verbal approval received from Jim Lavoto on 8-21-85.

RECEIVED
DEC 16 1985
OIL CON. DIV
DIST. 3

I hereby certify that the foregoing is true and correct

SIGNED B. S. Shaw TITLE Adm. Supervisor

DATE 8-21-85

(This space for Federal or State office use)

APPROVED BY _____ TITLE _____

DATE

APPROVED
AS AMENDED

DEC 11 1985

/s/ J. Stan McKee
M. MILLENBACH
AREA MANAGER

*See Instructions on Reverse Side

NMOC