



STATE OF NEW MEXICO
ENERGY, MINERALS AND NATURAL RESOURCES DEPARTMENT
OIL CONSERVATION DIVISION

GARREY CARRUTHERS
GOVERNOR

December 26, 1990

POST OFFICE BOX 2088
STATE LAND OFFICE BUILDING
SANTA FE, NEW MEXICO 87504
(505) 827-5800

Robert L. Bayless
P.O. Box 168
Farmington, NM 87499

RECEIVED

DEC 31 1990

Attention: Kevin H. McCord

OIL CON. DIV.
DIST. 3

Administrative Order NSL-2968

Dear Mr. McCord:

Reference is made to your application dated November 29, 1990 for a non-standard coal gas well location for your **Santa Rosa "18" Well No. 2** to be located 1875 feet from the South line and 540 feet from the West line (Unit K) of Section 18, Township 29 North, Range 9 West, NMPM, Basin Fruitland Coal (Gas) Pool, San Juan County, New Mexico. Said well to be dedicated to the previously approved 330.975-acre non-standard gas spacing and proration unit comprising the S/2 of Lot 2, Lots 3 and 4, S/2 S/2 NE/4, S/2 SE/4 NW/4, E/2 SW/4 and SE/4 (S/2 S/2 N/2 and S/2 equivalent) of said Section 18, authorized by Division Order No. R-8898 dated April 3, 1989.

By the authority granted me under the provisions of Rule 8 of the Special Rules and Regulations for the Basin-Fruitland Coal (Gas) Pool as promulgated by Division Order No. R-8768, the above-described unorthodox coal gas well location is hereby approved.

Sincerely,

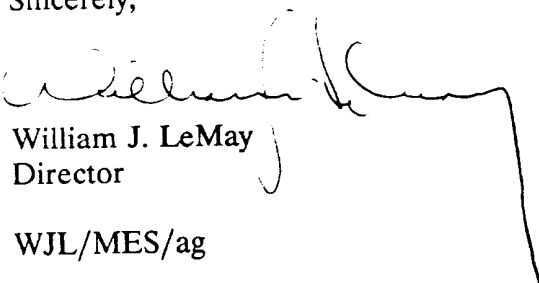

William J. LeMay
Director

WJL/MES/ag

cc: Oil Conservation Division - Aztec
US Bureau of Land Management - Farmington

ROBERT L. BAYLESS

P. O. BOX 168
FARMINGTON, NM 87499

FAX NO
(505) 326-6911

OFFICE NO
(505) 326-2659

November 29, 1990

RECEIVED
DEC 3 1990
OIL CON. DIV
DIST. 3

Mr. William J. Le May
New Mexico Oil Conservation Division
310 Old Santa Fe Trail, Room 206
Santa Fe, New Mexico 87503

Re: Request for Administrative Approval
of an Unorthodox Location
Santa Rosa 18 #2
Robert L. Bayless
1875 FSL and 540 FWL
Section 18, T29N, R9W
San Juan County, New Mexico

Dear Mr. Le May:

We request administrative approval of an unorthodox location for our Santa Rosa 18 #2 Basin Fruitland Coal gas well, located 1875 FSL and 540 FWL, Section 18, T29N, R9W, San Juan County, New Mexico. This well staking is 250 feet too close to the Range line separating R9W and R10W.

The need for this unorthodox spacing arises from landowner preference of well location on the existing Pictured Cliffs well pad rather than our original staking which placed the well in the middle of his field. Considerable negotiations took place to establish this landowner preferred location.

Also enclosed with this application is a lease map showing the Fruitland Formation ownership of the leases surrounding this spacing unit. A well location and acreage dedication plat has also been provided for this well.

If you need any further information in this regard, please advise.

Yours truly,

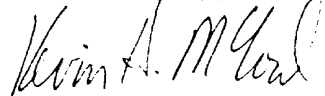

Kevin H. McCord
Petroleum Engineer

Enclosures

KHM/gb

Submit to Appropriate
District Office
State Lease - 4 copies
Fee Lease - 3 copies

State of New Mexico
Energy, Minerals and Natural Resources Department

Form C-102
Revised 1-1-89

OIL CONSERVATION DIVISION

P.O. Box 2088
Santa Fe, New Mexico 87504-2088

DISTRICT I
P.O. Box 1980, Hobbs, NM 88240

DISTRICT II
P.O. Drawer DD, Artesia, NM 88210

DISTRICT III
1000 Rio Brazos Rd., Aztec, NM 87410

WELL LOCATION AND ACREAGE DEDICATION PLAT

All Distances must be from the outer boundaries of the section

Operator Robert L. Bayless			Lease SANTA ROSA Com 18		Well No 2
Unit Letter h	Section 18	Township 29 N	Range 9 W	County San Juan	
Actual Footage Location of Well: 1875 feet from the South line and 540 feet from the West line					
Ground level Elev. 5558	Producing Formation Fruitland		Pool Basin Fruitland Coal		Dedicated Acreage 330.975 Acres

1. Outline the acreage dedicated to the subject well by colored pencil or hatchure marks on the plat below.

2. If more than one lease is dedicated to the well, outline each and identify the ownership thereof (both as to working interest and royalty).

3. If more than one lease of different ownership is dedicated to the well, have the interest of all owners been consolidated by communitization, unitization, force-pooling, etc.?

☐ Yes ☐ No

If answer is "yes" type of consolidation

If answer is "no" list the owners and tract descriptions which have actually been consolidated. (Use reverse side of this form if necessary.)

No allowable will be assigned to the well until all interests have been consolidated (by communitization, unitization, forced-pooling, or otherwise) or until a non-standard unit, eliminating such interest, has been approved by the Division.

0 330 660 990 1320 1650 1980 2310 2640 2970 3300 3630 3960 4290 4620 4950 5280 5610 5940 6270 6600 6930 7260 7590 7920 8250 8580 8910 9240 9570 9900

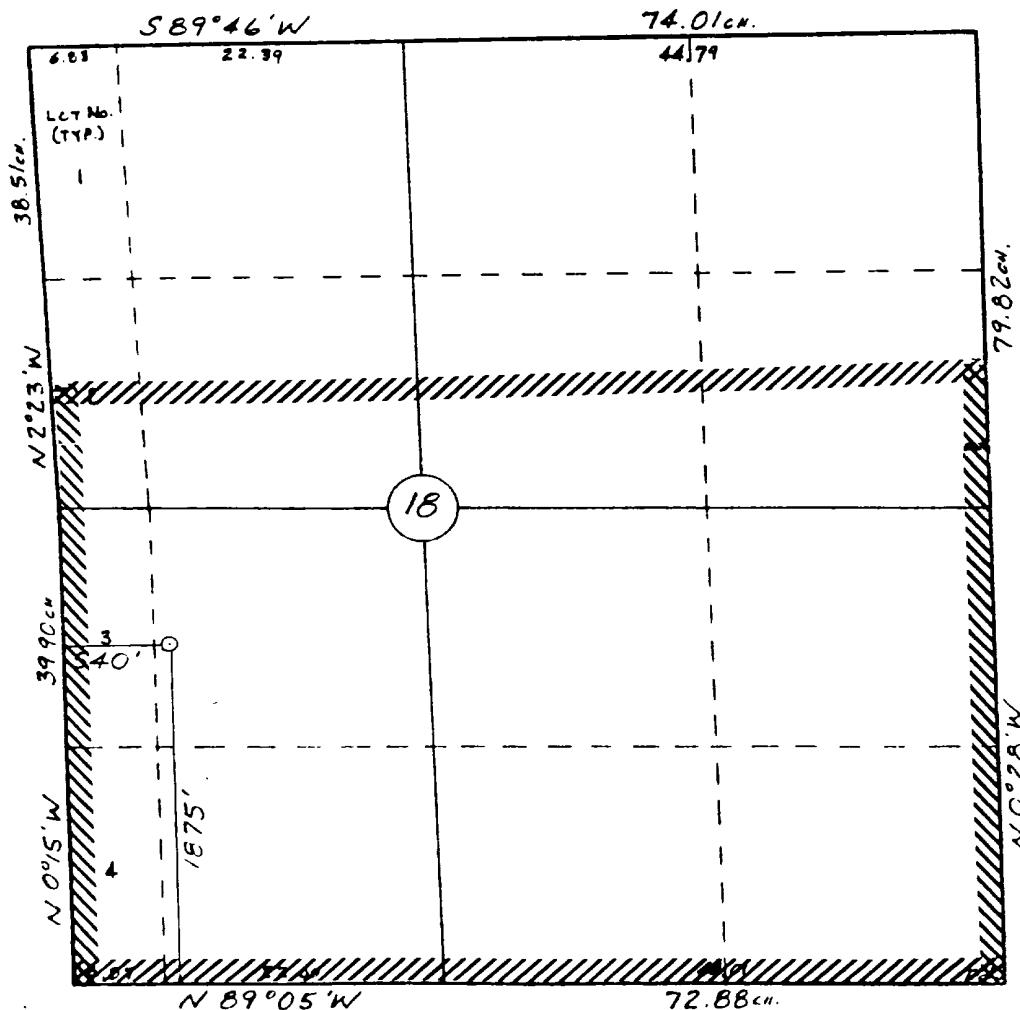

OPERATOR CERTIFICATION

I hereby certify that the information contained herein is true and complete to the best of my knowledge and belief.

Signature

Printed Name

Kevin H. McCord

Position

Petroleum Engineer

Company

Robert L. Bayless

Date

November 26, 1990

SURVEYOR CERTIFICATION

I hereby certify that the well location shown on this plat was plotted from field notes, actual surveys made by me or under supervision, and that the same is true correct to the best of my knowledge and belief.

9-28-90

Date Surveyed

William E. Mahnke II

Signature & Seal of Professional Surveyor



