

UNITED STATES  
DEPARTMENT OF THE INTERIOR  
BUREAU OF LAND MANAGEMENT

30-045-28739

APPLICATION FOR PERMIT TO DRILL, DEEPEN, OR PLUG BACK

1a. TYPE OF WORK

DRILL ☒

DEEPEN ☐

PLUG BACK ☐

b. TYPE OF WELL

OIL  
WELL ☐

GAS  
WELL ☒

OTHER

SINGLE  
ZONE ☒

MULTIPLE  
ZONE ☐

2. NAME OF OPERATOR

SG Interests I, Ltd. ✓

3. ADDRESS OF OPERATOR

P.O. Box 421, Blanco, NM 87412-0421

4. LOCATION OF WELL (Report location clearly and in accordance with any State requirements.)\*

At surface

790' FNL, 1230' FEL

At proposed prod. zone

same

14. DISTANCE IN MILES AND DIRECTION FROM NEAREST TOWN OR POST OFFICE\*

approximately 4 miles southeast of Blanco

10. DISTANCE FROM PROPOSED\*

LOCATION TO NEAREST  
PROPERTY OR LEASE LINE, FT.  
(Also to nearest drlg. unit line, if any)

790'

15. NO. OF ACRES IN LEASE

776.990

18. DISTANCE FROM PROPOSED LOCATION\*

TO NEAREST WELL, DRILLING, COMPLETED,  
OR APPLIED FOR, ON THIS LEASE, FT.

220'

19. PROPOSED DEPTH

2550'

17. NO. OF ACRES ASSIGNED  
TO THIS WELL

296.50 ✓

20. ROTARY OR CABLE TOOLS

Rotary ☒

21. ELEVATIONS (Show whether DF, RT, GR, etc.) This action is subject to technical and procedural review pursuant to 43 CFR 3165.2 and approval pursuant to 43 CFR 3165.4.

5864' GL, 5875' KB

22. APPROX. DATE WORK WILL START\*

July 27, 1992

23. PROPOSED CASING AND CEMENTING PROGRAM

SIZE OF HOLE	SIZE OF CASING	WEIGHT PER FOOT	SETTING DEPTH	QUANTITY OF CEMENT
12-1/4"	8-5/8"	24#, J-55	250'	236 ft <sup>3</sup> of Class B w/2% CaCl <sub>2</sub>
7-7/8"	5-1/2"	15.5#, J-55	2550'	481 ft <sup>3</sup> of 65/35 Pozmix w/6% gel
				118 ft <sup>3</sup> of Class B heat tail

SG Interests I, Ltd., proposes to drill a vertical well to develop the Fruitland Coal formation at the above described site in accordance with the attached drilling and surface use programs.

This APD is also serving as an application to obtain BLM road Right-of-Way. The right-of-way will be on an existing road extending from the Largo Canyon main road to the location. The distance is approximately 1.4 miles and the requested width for the proposed right-of-way is 30 feet. The proposed ROW crosses the N/2 N/2 of Section 22, the NWNW of Section 23, the SWSW, SESW and SWSE of Section 14, the NWNE and the NENE of Section 23, Township 29 North, Range 9 West all in San Juan County, New Mexico.

IN ABOVE SPACE DESCRIBE PROPOSED PROGRAM: If proposal is to deepen or plug back, give data on present productive zone and proposed new productive zone. If proposal is to drill or deepen directionally, give pertinent data on subsurface locations and measured and true vertical depths. Give blowout preventer program, if any.

24.

SIGNED

A. M. O'Hare

TITLE Agent for SG Interests I, Ltd.

DATE 7/7/92

(This space for Federal or State use)

PERMIT NO.

APPROVAL DATE

APPROVED BY

AUG 07 1992

TITLE

CONDITIONS OF APPROVAL, IF ANY:

OIL CON. DIV.  
DIST. 3

NMOCD

\*See Instructions On Reverse Side

APPROVED  
IS AMENDED

UG 05 1992

PFA MANAGER

Submit to Appropriate  
District Office  
State Lease - 4 copies  
Fee Lease - 3 copies

State of New Mexico  
Energy, Minerals and Natural Resources Department

Form C-102  
Revised 1-1-89

OIL CONSERVATION DIVISION

P.O. Box 2088  
Santa Fe, New Mexico 87504-2088

RECEIVED  
BLM

92 JUL -7 PM 1:05

DISTRICT I  
P.O. Box 1980, Hobbs, NM 88240

DISTRICT II  
P.O. Drawer DD, Artesia, NM 88210

DISTRICT III  
1000 Rio Brazos Rd., Aztec, NM 87410

WELL LOCATION AND ACREAGE DEDICATION PLAT

All Distances must be from the outer boundaries of the section

513 PM WILSON, N.M.

Operator <b>S G INTERESTS I, LTD.</b>		Lease <b>FEDERAL 29-9-23</b>		Well No. <b>1</b>
Unit Letter <b>A</b>	Section <b>23</b>	Township <b>29 N</b>	Range <b>9 W</b>	County <b>San Juan</b>
Actual Footage Location of Well: <b>790</b> feet from the <b>North</b> line and <b>1230</b> feet from the <b>East</b> line				
Ground level Elev. <b>5864</b>	Producing Formation <b>Fruitland Coal</b>	Pool <b>Basin Fruitland</b>	Dedicated Acreage <b>296.50</b> Acres	

- Outline the acreage dedicated to the subject well by colored pencil or hatchure marks on the plat below.
- If more than one lease is dedicated to the well, outline each and identify the ownership thereof (both as to working interest and royalty).
- If more than one lease of different ownership is dedicated to the well, have the interest of all owners been consolidated by communitization, unitization, force-pooling, etc.?  
☐ Yes ☐ No If answer is "yes" type of consolidation \_\_\_\_\_  
If answer is "no" list the owners and tract descriptions which have actually been consolidated. (Use reverse side of this form if necessary.)  
No allowable will be assigned to the well until all interests have been consolidated (by communitization, unitization, forced-pooling, or otherwise) or until a non-standard unit, eliminating such interest, has been approved by the Division.

0 330 660 990 1320 1650 1980 2310 2640 2000 1500 1000 500 0

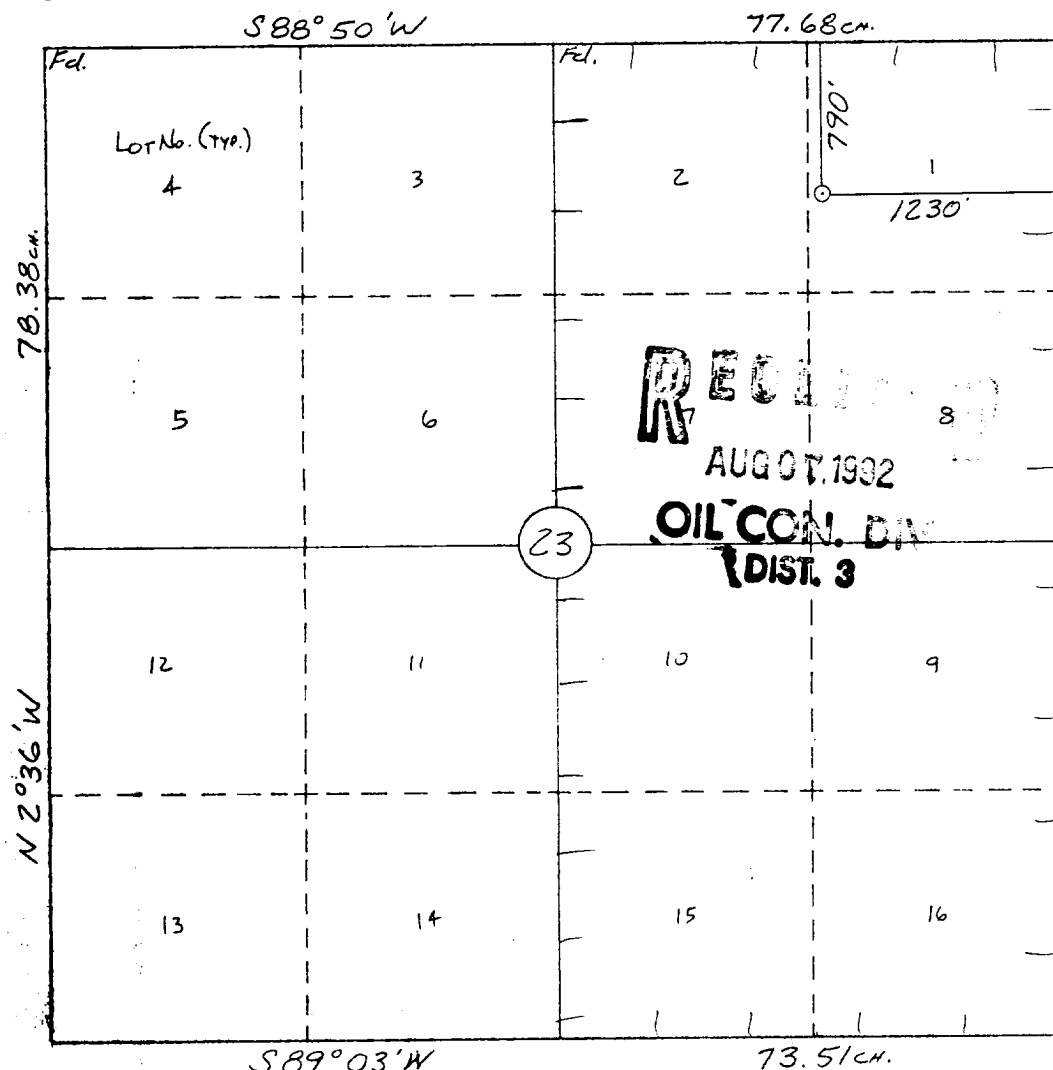

OPERATOR CERTIFICATION

I hereby certify that the information contained herein is true and complete to the best of my knowledge and belief.

Signature

Printed Name

Position

Company Maralex Resources, Inc.  
Agent for SG Interests I, Ltd.

Date

SURVEYOR CERTIFICATION

I hereby certify that the well location shown on this plat was plotted from field notes of actual surveys made by me or under my supervision, and that the same is true and correct to the best of my knowledge and belief.

Date Surveyed

William B. Mahnke II

Signature & Seal of  
Professional Surveyor

Certificate No.

8466

107° 45' 108° 15' 108° 45' 109° 15'

36° 15' 37° 15'

Manzanara Canyon

Medina

Medina Springs

Pipeline

S G INTERESTS I, LTD.  
FEDERAL 29-9-23 #1  
790'FNL & 1230'FEL  
Sec.23, T29N,R9W  
San Juan Co., N.M.  
Plat No. 1

9-4-18

S G INTERESTS I, LTD.  
FEDERAL 29-9-23 #1  
790'FNL & 1230'FEL  
Sec.23, T29N,R9W  
San Juan Co., N.M.  
Plat No. 1