



NEW MEXICO ENERGY, MINERALS and NATURAL RESOURCES DEPARTMENT

GARY E. JOHNSON
Governor
Jennifer A. Salisbury
Cabinet Secretary

April 26, 2001

Lori Wrotenbery
Director
Oil Conservation Division

Amoco Production Company
San Juan Business Unit
501 West Lake Park Boulevard
Houston, Texas 77079-3092

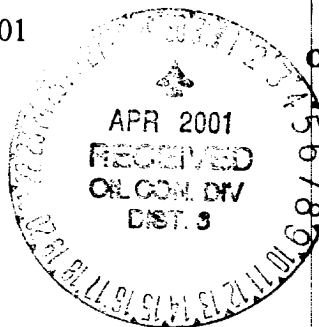

Attention: Mary Corley

Re: Administrative application of Amoco Production Company for an exception to the well location requirements provided within the "*Special Rules and Regulations for the Basin-Dakota Pool*," as promulgated by Division Order No. R-10987, as amended, by Division Orders No. R-10987-B and R-10987-B (1), for the Trigg Federal Gas (an. "B" Well No. 1-M to be drilled 1140 feet from the South line and 2420 feet from the West line (Lot 14/Unit N) of Section 15, Township 29 North, Range 9 West, NMPM, San Juan County, New Mexico.

Dear Ms. Corley:

I, along with the Division's Aztec district office, have reviewed the subject application and the records of the New Mexico Oil Conservation Division ("Division") concerning this matter, please be advised that:

- (1) with the inception of Division Order No. R-10987-B, issued in Case No. 12290 and dated June 30, 2000, as amended by Division Order No. R-10987-B (1), dated August 10, 2000, most operators have been given an additional 28.10 acres on the surface within a single quarter section to locate Dakota gas wells at a location considered to be standard;
- (2) in instances where a single wellbore is to be utilized in more than one producing horizon, the operator is expected to drill that well at a location considered to be standard for all intended zones and not just one of the intended formations with the expectation that this is reason enough for approval;
- (3) the reason for this location is neither based on topography or geology and therefore does not qualify for administrative approval; and.
- (4) from the information provided, there appear to be areas within the 227.74 acres comprising Lots 9, 10, 12, 13, 14, and 16 of Section 15 that this well can be drilled that satisfy the minimum setback requirements for a dualy completed initial Dakota/second infill Mesaverde gas well.

Amoco Production Company

April 26, 2001

Page 2

This application is hereby **denied** and is being returned to you at this time.

As a reminder our pool rules are serious matters for the purpose of orderly development of New Mexico's valuable oil and gas resources. It is very easy to get into a mode of thinking that considers these rules as minor inconveniences and applications for exceptions as "open and shut" issues. Since the primary objective of the recent amendments to all location requirements in the San Juan Basin (see Division Rule 104 and Division Orders No. R-10987-A and R-8768-B) were to grant operators increased flexibility in locating wells and to decrease the number of applications for unorthodox locations, all future location exceptions will require substantial justification, *i.e.*, unusual circumstances.

Thank you for your understanding, cooperation, and continued support in making this newly improved portion of New Mexico's conservation rules a meaningful success.

Sincerely

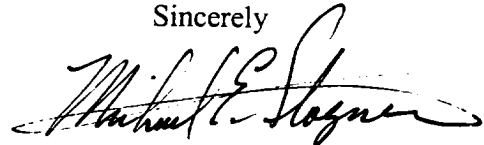

Michael E. Stogner
Chief Hearing Officer/Engineer

cc:

~~New Mexico Oil Conservation Division - Aztec~~

U. S. Bureau of Land Management - Farmington

Ms. Lori Wrotenbery, Director - NMOCD, Santa Fe

Kathy Valdes, NMOCD - Santa Fe

William F. Carr, Legal Counsel for Amoco Production Company - Santa Fe

bp

109636961

NSL

4/24/01

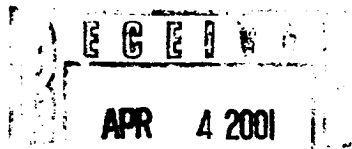

**San Juan Business Unit
Amoco Production Company**
A Part of the BP Amoco Group
501 WestLake Park Blvd.
Houston, TX 77079-3092

Phone: 281-366-4491

April 2, 2001

Mr. Michael Stogner
New Mexico Oil Conservation Division
2040 S. Pacheco Street
Santa Fe, NM 87505

Application For Non-Standard Well Location
Trigg Federal Gas Com B Well No. 1M
1140' FSL, 2420' FWL, Section 15-T29N-R09W
Basin Dakota Gas Pool
San Juan County, New Mexico

Amoco Production Company hereby requests administrative approval for an non-standard well location for our Trigg Federal Gas Com B well no. 1M to be drilled and completed in both the Basin Dakota and the Blanco Mesaverde Gas Pools and downhole commingled. The subject well will require a non-standard location exception for the Basin Dakota completion as the proposed location does not conform to the Dakota location requirements that stipulate that a well be located no closer than 660' to any outer boundary of the quarter section on which the well is located. The proposed well location is 220' from the east line of the quarter section as shown on the attached Form C-102.

We respectfully request than administrative approval be granted for this Dakota location as stated above our intention is to completed in both the Dakota and Mesaverde Pools and downhole commingle. Application will be made to commingle the Mesaverde and Dakota via a separate application. The well is outside the well location window for the Dakota by being too close to the interior quarter section line thereby crowding our own spacing unit. Amoco is the only affected party. By completing the well at the proposed location it conforms to Mesaverde spacing requirements, prevents waste in the Mesaverde, minimizes interference with other Mesaverde wells and allows maximum drainage and recovery of the Mesaverde resource.

Also attached for your reference is a 9 Section plat with the subject well and surrounding wells identified, a portion of a topographic map with the well identified, and a map indicating directions to the well location.

bp



Your attention to this matter is greatly appreciated. Should you have any questions concerning this application please do not hesitate to call me at 281-366-4491.

Sincerely,

Mary Corley

Sr. Regulatory Analyst

corleym1@bp.com

cc: Frank Chavez, Supervisor
NMOCD District III
1000 Rio Brazos Road
Aztec, NM 87410



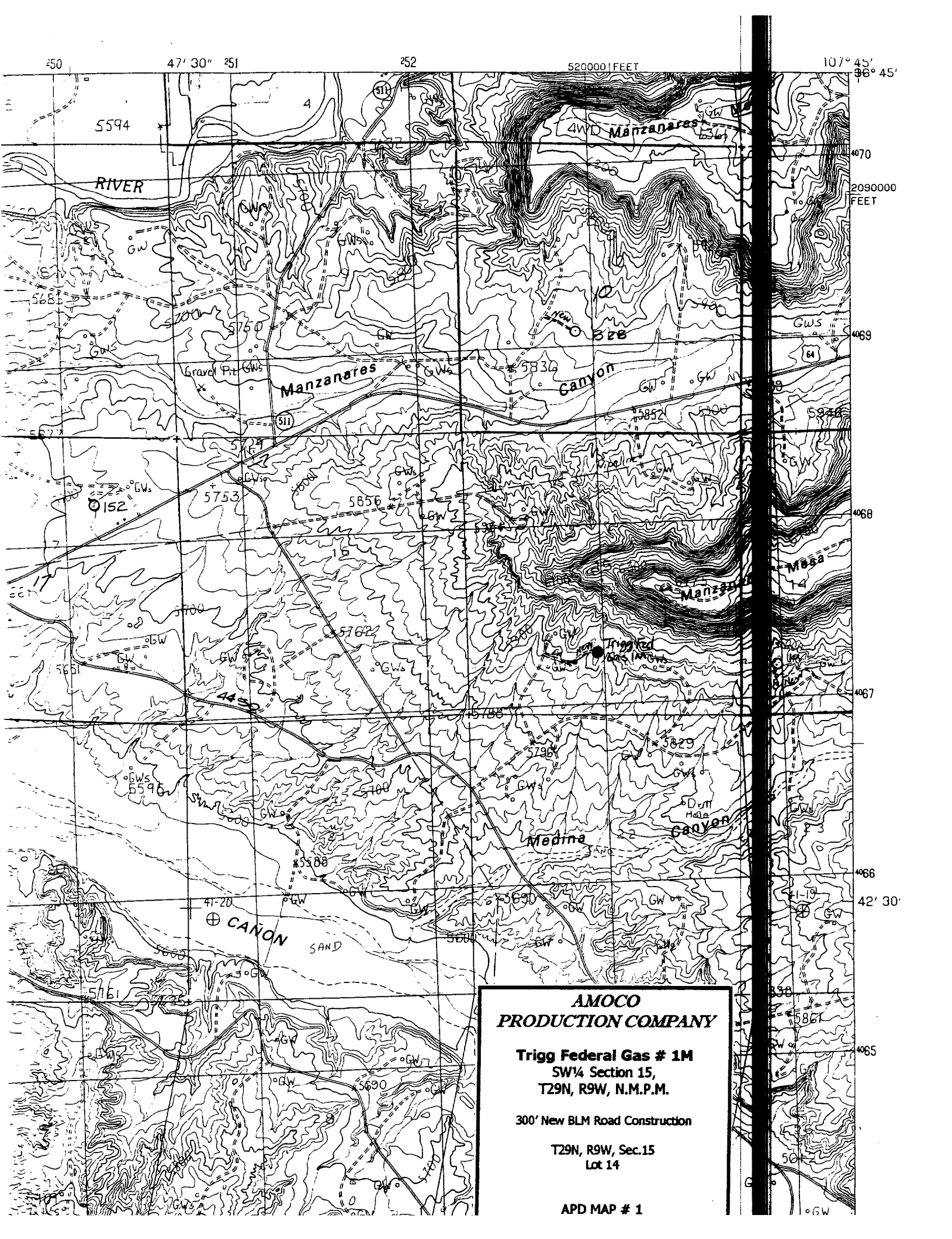

**AMOCO
PRODUCTION COMPANY**

Trigg Federal Gas # 1M
SW 1/4 Section 15,
T29N, R9W, N.M.P.M.

300' New BLM Road Construction

T29N, R9W, Sec.15
Lot 14

APD MAP # 1



District I
PO Box 1980, Hobbs NM 88241-1980
District II
PO Drawer KK, Artesia, NM 87211-0719
District III
1000 Rio Brazos Rd., Aztec, NM 87410
District IV
PO Box 2088, Santa Fe, NM 87504-2088

State of New Mexico
Energy, Minerals & Natural Resources Department

OIL CONSERVATION DIVISION
PO Box 2088
Santa Fe, NM 87504-2088

Form C-102
Revised February 21, 1994
Instructions on back
Submit to Appropriate District Office
State - 4 Copies
Field - 3 Copies

☐ AMENDED REPORT

WELL LOCATION AND ACREAGE DEDICATION PLAT

| | | |
|----------------------------|----------------------------|--------------------------------|
| ¹ API Number | ² Pool Code | ³ Pool Name |
| | 71599 & 72319 | BASIN DAKOTA & BLANCO MESAVERD |
| ⁴ Property Code | ⁵ Property Name | ⁶ Well Number |
| 001172 | Trigg Federal Gas | # 1M |
| ⁷ OGRID No. | ⁸ Operator Name | ⁹ Section |
| 000778 | AMOCO PRODUCTION COMPANY | 5940 |

¹⁰ Surface Location

| | | | | | | | | | |
|---------------|---------|----------|-------|---------|---------------|------------------|---------------|----------------|----------|
| UL or Lot No. | Section | Township | Range | Lot Idn | Feet from the | North/South line | Feet from the | East/West line | County |
| N (Lot 14) | 15 | 29 N | 9 W | | 1140 | SOUTH | 2420 | WEST | SAN JUAN |

¹¹ Bottom Hole Location If Different From Surface

| | | | | | | | | | |
|-----------------------------|---------|----------|-------|---------|---------------|------------------|---------------|----------------|--------|
| ¹² UL or lot no. | Section | Township | Range | Lot Idn | Feet from the | North/South line | Feet from the | East/West line | County |
| | | | | | | | | | |

| | | | |
|-------------------------------|-------------------------------|----------------------------------|-------------------------|
| ¹³ Dedicated Acres | ¹⁴ Joint or Infill | ¹⁵ Consolidation Code | ¹⁶ Order No. |
| 303.67 | | | |

NO ALLOWABLE WILL BE ASSIGNED TO THIS COMPLETION UNTIL ALL INTERESTS HAVE BEEN CONSOLIDATED
OR A NON-STANDARD UNIT HAS BEEN APPROVED BY THE DIVISION

| | | | | | | | |
|---|--|--|--|--------------------------------------|--|--|--|
| ¹⁶ | | | | ¹⁷ OPERATOR CERTIFICATION | | | |
| I hereby certify that the information contained herein is true and complete to the best of my knowledge and belief. | | | | | | | |
| Lot 4 | | | | Lot 1 | | | |
| Lot 5 | | | | Lot 8 | | | |
| Lot 6 | | | | Lot 7 | | | |
| Lot 12 | | | | Lot 9 | | | |
| Lot 11 | | | | Lot 10 | | | |
| Lot 13 | | | | Lot 16 | | | |
| Lot 14 | | | | Lot 15 | | | |
| 2420' | | | | 1140' | | | |
| 3193(R) | | | | 5081(R) | | | |
| Lot 1 | | | | Lot 2 | | | |
| Lot 3 | | | | Lot 4 | | | |
| Lot 5 | | | | Lot 6 | | | |
| Lot 7 | | | | Lot 8 | | | |
| Lot 9 | | | | Lot 10 | | | |
| Lot 11 | | | | Lot 12 | | | |
| Lot 13 | | | | Lot 14 | | | |
| Lot 15 | | | | Lot 16 | | | |
| Lot 17 | | | | Lot 18 | | | |
| Lot 19 | | | | Lot 20 | | | |
| Lot 21 | | | | Lot 22 | | | |
| Lot 23 | | | | Lot 24 | | | |
| Lot 25 | | | | Lot 26 | | | |
| Lot 27 | | | | Lot 28 | | | |
| Lot 29 | | | | Lot 30 | | | |
| Lot 31 | | | | Lot 32 | | | |
| Lot 33 | | | | Lot 34 | | | |
| Lot 35 | | | | Lot 36 | | | |
| Lot 37 | | | | Lot 38 | | | |
| Lot 39 | | | | Lot 40 | | | |
| Lot 41 | | | | Lot 42 | | | |
| Lot 43 | | | | Lot 44 | | | |
| Lot 45 | | | | Lot 46 | | | |
| Lot 47 | | | | Lot 48 | | | |
| Lot 49 | | | | Lot 50 | | | |
| Lot 51 | | | | Lot 52 | | | |
| Lot 53 | | | | Lot 54 | | | |
| Lot 55 | | | | Lot 56 | | | |
| Lot 57 | | | | Lot 58 | | | |
| Lot 59 | | | | Lot 60 | | | |
| Lot 61 | | | | Lot 62 | | | |
| Lot 63 | | | | Lot 64 | | | |
| Lot 65 | | | | Lot 66 | | | |
| Lot 67 | | | | Lot 68 | | | |
| Lot 69 | | | | Lot 70 | | | |
| Lot 71 | | | | Lot 72 | | | |
| Lot 73 | | | | Lot 74 | | | |
| Lot 75 | | | | Lot 76 | | | |
| Lot 77 | | | | Lot 78 | | | |
| Lot 79 | | | | Lot 80 | | | |
| Lot 81 | | | | Lot 82 | | | |
| Lot 83 | | | | Lot 84 | | | |
| Lot 85 | | | | Lot 86 | | | |
| Lot 87 | | | | Lot 88 | | | |
| Lot 89 | | | | Lot 90 | | | |
| Lot 91 | | | | Lot 92 | | | |
| Lot 93 | | | | Lot 94 | | | |
| Lot 95 | | | | Lot 96 | | | |
| Lot 97 | | | | Lot 98 | | | |
| Lot 99 | | | | Lot 100 | | | |
| Lot 101 | | | | Lot 102 | | | |
| Lot 103 | | | | Lot 104 | | | |
| Lot 105 | | | | Lot 106 | | | |
| Lot 107 | | | | Lot 108 | | | |
| Lot 109 | | | | Lot 110 | | | |
| Lot 111 | | | | Lot 112 | | | |
| Lot 113 | | | | Lot 114 | | | |
| Lot 115 | | | | Lot 116 | | | |
| Lot 117 | | | | Lot 118 | | | |
| Lot 119 | | | | Lot 120 | | | |
| Lot 121 | | | | Lot 122 | | | |
| Lot 123 | | | | Lot 124 | | | |
| Lot 125 | | | | Lot 126 | | | |
| Lot 127 | | | | Lot 128 | | | |
| Lot 129 | | | | Lot 130 | | | |
| Lot 131 | | | | Lot 132 | | | |
| Lot 133 | | | | Lot 134 | | | |
| Lot 135 | | | | Lot 136 | | | |
| Lot 137 | | | | Lot 138 | | | |
| Lot 139 | | | | Lot 140 | | | |
| Lot 141 | | | | Lot 142 | | | |
| Lot 143 | | | | Lot 144 | | | |
| Lot 145 | | | | Lot 146 | | | |
| Lot 147 | | | | Lot 148 | | | |
| Lot 149 | | | | Lot 150 | | | |
| Lot 151 | | | | Lot 152 | | | |
| Lot 153 | | | | Lot 154 | | | |
| Lot 155 | | | | Lot 156 | | | |
| Lot 157 | | | | Lot 158 | | | |
| Lot 159 | | | | Lot 160 | | | |
| Lot 161 | | | | Lot 162 | | | |
| Lot 163 | | | | Lot 164 | | | |
| Lot 165 | | | | Lot 166 | | | |
| Lot 167 | | | | Lot 168 | | | |
| Lot 169 | | | | Lot 170 | | | |
| Lot 171 | | | | Lot 172 | | | |
| Lot 173 | | | | Lot 174 | | | |
| Lot 175 | | | | Lot 176 | | | |
| Lot 177 | | | | Lot 178 | | | |
| Lot 179 | | | | Lot 180 | | | |
| Lot 181 | | | | Lot 182 | | | |
| Lot 183 | | | | Lot 184 | | | |
| Lot 185 | | | | Lot 186 | | | |
| Lot 187 | | | | Lot 188 | | | |
| Lot 189 | | | | Lot 190 | | | |
| Lot 191 | | | | Lot 192 | | | |
| Lot 193 | | | | Lot 194 | | | |
| Lot 195 | | | | Lot 196 | | | |
| Lot 197 | | | | Lot 198 | | | |
| Lot 199 | | | | Lot 200 | | | |
| Lot 201 | | | | Lot 202 | | | |
| Lot 203 | | | | Lot 204 | | | |
| Lot 205 | | | | Lot 206 | | | |
| Lot 207 | | | | Lot 208 | | | |
| Lot 209 | | | | Lot 210 | | | |
| Lot 211 | | | | Lot 212 | | | |
| Lot 213 | | | | Lot 214 | | | |
| Lot 215 | | | | Lot 216 | | | |
| Lot 217 | | | | Lot 218 | | | |
| Lot 219 | | | | Lot 220 | | | |
| Lot 221 | | | | Lot 222 | | | |
| Lot 223 | | | | Lot 224 | | | |
| Lot 225 | | | | Lot 226 | | | |
| Lot 227 | | | | Lot 228 | | | |
| Lot 229 | | | | Lot 230 | | | |
| Lot 231 | | | | Lot 232 | | | |
| Lot 233 | | | | Lot 234 | | | |
| Lot 235 | | | | Lot 236 | | | |
| Lot 237 | | | | Lot 238 | | | |
| Lot 239 | | | | Lot 240 | | | |
| Lot 241 | | | | Lot 242 | | | |
| Lot 243 | | | | Lot 244 | | | |
| Lot 245 | | | | Lot 246 | | | |
| Lot 247 | | | | Lot 248 | | | |
| Lot 249 | | | | Lot 250 | | | |
| Lot 251 | | | | Lot 252 | | | |
| Lot 253 | | | | Lot 254 | | | |
| Lot 255 | | | | Lot 256 | | | |
| Lot 257 | | | | Lot 258 | | | |
| Lot 259 | | | | Lot 260 | | | |
| Lot 261 | | | | Lot 262 | | | |
| Lot 263 | | | | Lot 264 | | | |
| Lot 265 | | | | Lot 266 | | | |
| Lot 267 | | | | Lot 268 | | | |
| Lot 269 | | | | Lot 270 | | | |
| Lot 271 | | | | Lot 272 | | | |
| Lot 273 | | | | Lot 274 | | | |
| Lot 275 | | | | Lot 276 | | | |
| Lot 277 | | | | Lot 278 | | | |
| Lot 279 | | | | Lot 280 | | | |
| Lot 281 | | | | Lot 282 | | | |
| Lot 283 | | | | Lot 284 | | | |
| Lot 285 | | | | Lot 286 | | | |
| Lot 287 | | | | Lot 288 | | | |
| Lot 289 | | | | Lot 290 | | | |
| Lot 291 | | | | Lot 292 | | | |
| Lot 293 | | | | Lot 294 | | | |
| Lot 295 | | | | Lot 296 | | | |
| Lot 297 | | | | Lot 298 | | | |
| Lot 299 | | | | Lot 300 | | | |
| Lot 301 | | | | Lot 302 | | | |
| Lot 303 | | | | Lot 304 | | | |
| Lot 305 | | | | Lot 306 | | | |
| Lot 307 | | | | Lot 308 | | | |
| Lot 309 | | | | Lot 310 | | | |
| Lot 311 | | | | Lot 312 | | | |
| Lot 313 | | | | Lot 314 | | | |
| Lot 315 | | | | Lot 316 | | | |
| Lot 317 | | | | Lot 318 | | | |
| Lot 319 | | | | Lot 320 | | | |
| Lot 321 | | | | Lot 322 | | | |
| Lot 323 | | | | Lot 324 | | | |
| Lot 325 | | | | Lot 326 | | | |
| Lot 327 | | | | Lot 328 | | | |
| Lot 329 | | | | Lot 330 | | | |
| Lot 331 | | | | Lot 332 | | | |
| Lot 333 | | | | Lot 334 | | | |
| Lot 335 | | | | Lot 336 | | | |
| Lot 337 | | | | Lot 338 | | | |
| Lot 339 | | | | Lot 340 | | | |
| Lot 341 | | | | Lot 342 | | | |
| Lot 343 | | | | Lot 344 | | | |
| Lot 345 | | | | Lot 346 | | | |
| Lot 347 | | | | Lot 348 | | | |
| Lot 349 | | | | Lot 350 | | | |
| Lot 351 | | | | Lot 352 | | | |
| Lot 353 | | | | Lot 354 | | | |
| Lot 355 | | | | Lot 356 | | | |
| Lot 357 | | | | Lot 358 | | | |
| Lot 359 | | | | Lot 360 | | | |
| Lot 361 | | | | Lot 362 | | | |
| Lot 363 | | | | Lot 364 | | | |
| Lot 365 | | | | Lot 366 | | | |
| Lot 367 | | | | Lot 368 | | | |
| Lot 369 | | | | Lot 370 | | | |
| Lot 371 | | | | Lot 372 | | | |
| Lot 373 | | | | Lot 374 | | | |
| Lot 375 | | | | Lot 376 | | | |
| Lot 377 | | | | Lot 378 | | | |
| Lot 379 | | | | Lot 380 | | | |
| Lot 381 | | | | Lot 382 | | | |
| Lot 383 | | | | Lot 384 | | | |
| Lot 385 | | | | Lot 386 | | | |
| Lot 387 | | | | Lot 388 | | | |
| Lot 389 | | | | Lot 390 | | | |
| Lot 391 | | | | Lot 392 | | | |
| Lot 393 | | | | Lot 394 | | | |
| Lot 395 | | | | Lot 396 | | | |
| Lot 397 | | | | Lot 398 | | | |
| Lot 399 | | | | Lot 400 | | | |
| Lot 401 | | | | Lot 402 | | | |
| Lot 403 | | | | Lot 404 | | | |
| Lot 405 | | | | Lot 406 | | | |
| Lot 407 | | | | Lot 408 | | | |
| Lot 409 | | | | Lot 410 | | | |
| Lot 411 | | | | Lot 412 | | | |
| Lot 413 | | | | Lot 414 | | | |
| Lot 415 | | | | Lot 416 | | | |
| Lot 417 | | | | Lot 418 | | | |
| Lot 419 | | | | Lot 420 | | | |
| Lot 421 | | | | Lot 422 | | | |
| Lot 423 | | | | Lot 424 | | | |
| Lot 425 | | | | Lot 426 | | | |
| Lot 427 | | | | Lot 428 | | | |
| Lot 429 | | | | Lot 430 | | | |
| Lot 431 | | | | Lot 432 | | | |
| Lot 433 | | | | Lot 434 | | | |
| Lot 435 | | | | Lot 436 | | | |
| Lot 437 | | | | Lot 438 | | | |
| Lot 439 | | | | Lot 440 | | | |
| Lot 441 | | | | Lot 442 | | | |
| Lot 443 | | | | Lot 444 | | | |
| Lot 445 | | | | Lot 446 | | | |
| Lot 447 | | | | Lot 448 | | | |
| Lot 449 | | | | Lot 450 | | | |
| Lot 451 | | | | Lot 452 | | | |
| Lot 453 | | | | Lot 454 | | | |
| Lot 455 | | | | Lot 456 | | | |
| Lot 457 | | | | Lot 458 | | | |
| Lot 459 | | | | Lot 460 | | | |
| Lot 461 | | | | Lot 462 | | | |
| Lot 463 | | | | Lot 464 | | | |
| Lot 465 | | | | Lot 466 | | | |
| Lot 467 | | | | Lot 468 | | | |
| Lot 469 | | | | Lot 470 | | | |
| Lot 471 | | | | Lot 472 | | | |
| Lot 473 | | | | Lot 474 | | | |
| Lot 475 | | | | Lot 476 | | | |
| Lot 477 | | | | Lot 478 | | | |
| Lot 479 | | | | Lot 480 | | | |
| Lot 481 | | | | Lot 482 | | | |
| Lot 483 | | | | Lot 484 | | | |
| Lot 485 | | | | Lot 486 | | | |
| Lot 487 | | | | Lot 488 | | | |
| Lot 489 | | | | Lot 490 | | | |
| Lot 491 | | | | Lot 492 | | | |
| Lot 493 | | | | Lot 494 | | | |
| Lot 495 | | | | Lot 496 | | | |
| Lot 497 | | | | Lot 498 | | | |
| Lot 499 | | | | Lot 500 | | | |
| Lot 501 | | | | Lot 502 | | | |
| Lot 503 | | | | Lot 504 | | | |
| Lot 505 | | | | Lot 506 | | | |
| Lot 507 | | | | Lot 508 | | | |
| Lot 509 | | | | Lot 510 | | | |
| Lot 511 | | | | Lot 512 | | | |
| Lot 513 | | | | Lot 514 | | | |
| Lot 515 | | | | Lot 516 | | | |
| Lot 517 | | | | Lot 518 | | | |
| Lot 519 | | | | Lot 520 | | | |
| Lot 521 | | | | Lot 522 | | | |
| Lot 523 | | | | Lot 524 | | | |
| Lot 525 | | | | Lot 526 | | | |
| Lot 527 | | | | Lot 528 | | | |
| Lot 529 | | | | Lot 530 | | | |
| Lot 531 | | | | Lot 532 | | | |
| Lot 533 | | | | Lot 534 | | | |
| Lot 535 | | | | Lot 536 | | | |
| Lot 537 | | | | Lot 538 | | | |
| Lot 539 | | | | Lot 540 | | | |
| Lot 541 | | | | Lot 542 | | | |
| Lot 543 | | | | Lot 544 | | | |
| Lot 545 | | | | Lot 546 | | | |
| Lot 547 | | | | Lot 548 | | | |
| Lot 549 | | | | Lot 550 | | | |
| Lot 551 | | | | Lot 552 | | | |
| Lot 553 | | | | Lot 554 | | | |
| Lot 555 | | | | Lot 556 | | | |
| Lot 557 | | | | Lot 558 | | | |
| Lot 559 | | | | Lot 560 | | | |
| Lot 561 | | | | Lot 562 | | | |
| Lot 563 | | | | Lot 564 | | | |
| Lot 565 | | | | Lot 566 | | | |
| Lot 567 | | | | Lot 568 | | | |
| Lot 569 | | | | Lot 570 | | | |
| Lot 571 | | | | Lot 572 | | | |
| Lot 573 | | | | Lot 574 | | | |
| Lot 575 | | | | Lot 576 | | | |
| Lot 577 | | | | Lot 578 | | | |
| Lot 579 | | | | Lot 580 | | | |
| Lot 581 | | | | Lot 582 | | | |
| Lot 583 | | | | Lot 584 | | | |
| Lot 585 | | | | Lot 586 | | | |
| Lot 587 | | | | Lot 588 | | | |
| Lot 589 | | | | Lot 590 | | | |
| Lot 591 | | | | Lot 592 | | | |
| Lot 593 | | | | Lot 594 | | | |
| Lot 595 | | | | Lot 596 | | | |
| Lot 597 | | | | Lot 598 | | | |
| Lot 599 | | | | Lot 600 | | | |
| Lot 601 | | | | Lot 602 | | | |
| Lot 603 | | | | Lot 604 | | | |
| Lot 605 | | | | Lot 606 | | | |
| Lot 607 | | | | Lot 608 | | | |
| Lot 609 | | | | Lot 610 | | | |
| Lot 611 | | | | Lot 612 | | | |
| Lot 613 | | | | Lot 614 | | | |
| Lot 615 | | | | Lot 616 | | | |
| Lot 617 | | | | Lot 618 | | | |
| Lot 619 | | | | Lot 620 | | | |
| Lot 621 | | | | Lot 622 | | | |
| Lot 623 | | | | Lot 624 | | | |
| Lot 625 | | | | Lot 626 | | | |
| Lot 627 | | | | Lot 628 | | | |
| Lot 629 | | | | Lot 630 | | | |
| Lot 631 | | | | Lot 632 | | | |
| Lot 633 | | | | Lot 634 | | | |
| Lot 635 | | | | Lot 636 | | | |
| Lot 637 | | | | Lot 638 | | | |
| Lot 639 | | | | Lot 640 | | | |
| Lot 641 | | | | Lot 642 | | | |
| Lot 643 | | | | Lot 644 | | | |
| Lot 645 | | | | Lot 646 | | | |
| Lot 647 | | | | Lot 648 | | | |
| Lot 649 | | | | Lot 650 | | | |
| Lot 651 | | | | Lot 652 | | | |
| Lot 653 | | | | Lot 654 | | | |
| Lot 655 | | | | Lot 656 | | | |
| Lot 657 | | | | Lot 658 | | | |
| Lot 659 | | | | Lot 660 | | | |
| Lot 661 | | | | Lot 662 | | | |
| Lot 663 | | | | Lot 664 | | | |
| Lot 665 | | | | Lot 666 | | | |
| Lot 667 | | | | Lot 668 | | | |
| Lot 669 | | | | Lot 670 | | | |
| Lot 671 | | | | Lot 672 | | | |
| Lot 673 | | | | Lot 674 | | | |
| Lot 675 | | | | Lot 676 | | | |
| Lot 677 | | | | Lot 678 | | | |
| Lot 679 | | | | Lot 680 | | | |
| Lot 681 | | | | Lot 682 | | | |
| Lot 683 | | | | Lot 684 | | | |
| Lot 685 | | | | Lot 686 | | | |
| Lot 687 | | | | Lot 688 | | | |
| Lot 689 | | | | Lot 690 | | | |
| Lot 691 | | | | Lot 692 | | | |
| Lot 693 | | | | Lot 694 | | | |
| Lot 695 | | | | Lot 696 | | | |
| Lot 697 | | | | Lot 698 | | | |
| Lot 699 | | | | Lot 700 | | | |
| Lot 701 | | | | Lot 702 | | | |
| Lot 703 | | | | Lot 704 | | | |
| Lot 705 | | | | Lot 706 | | | |
| Lot 707 | | | | Lot 708 | | | |
| Lot 709 | | | | Lot 710 | | | |
| Lot 711 | | | | Lot 712 | | | |
| Lot 713 | | | | Lot 714 | | | |
| Lot 715 | | | | Lot 716 | | | |
| Lot 717 | | | | Lot 718 | | | |
| Lot 719 | | | | Lot 720 | | | |
| Lot 7 | | | | | | | |

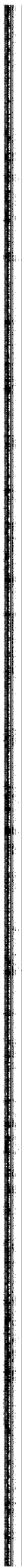

#13

LAT: 36°43.3'
LONG: 107°46.0'

AMOCO PRODUCTION COMPANY
Trigg Federal Gas # 1M
SW¼ Sec. 15, T29N, R9W, NMMP
RAIL POINT:
MUD POINT:
CEMENT POINT:

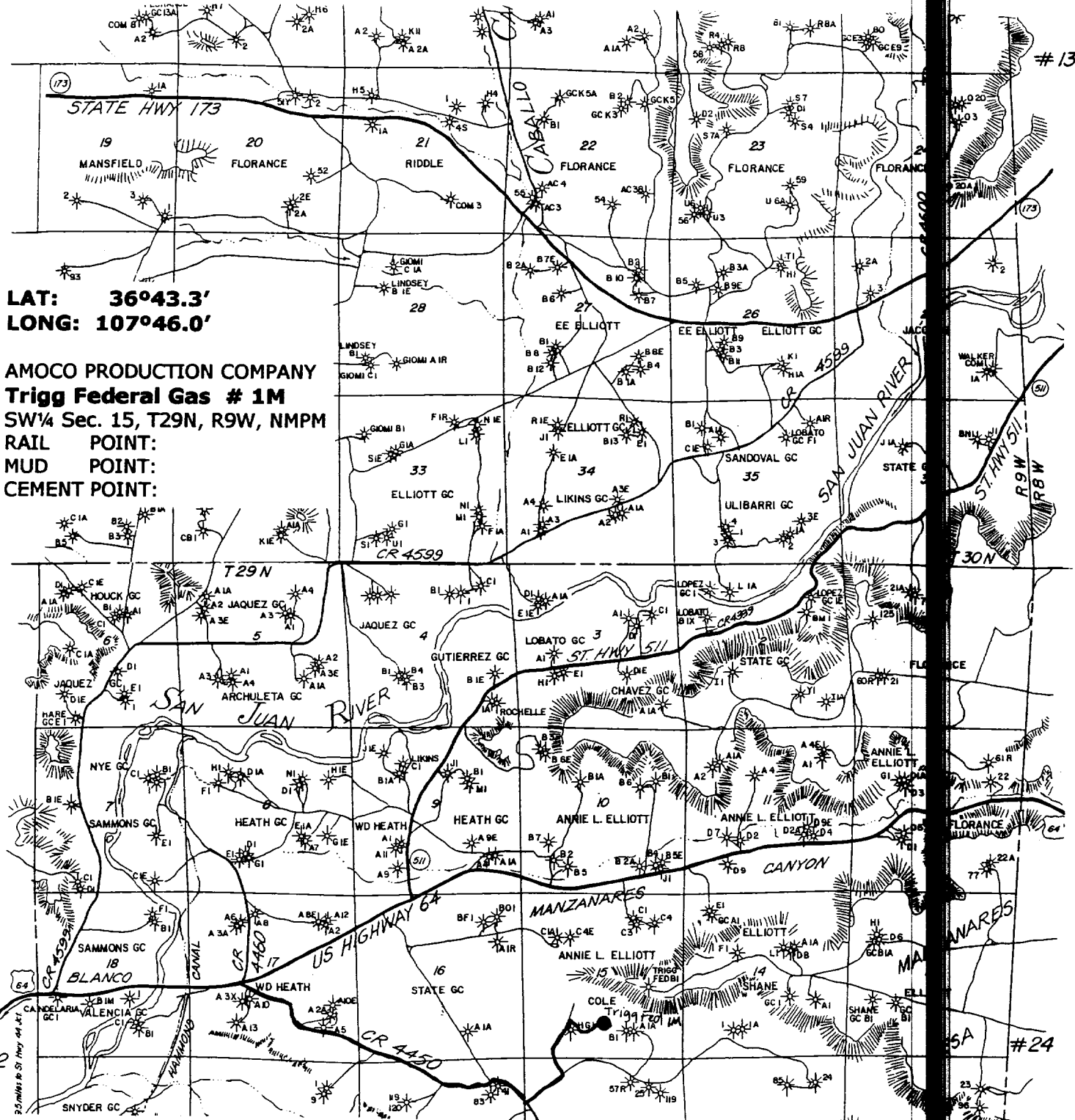

#24

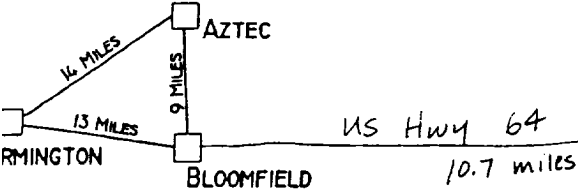
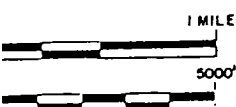



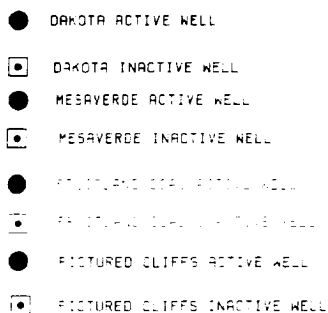

CRIVELLO 2 INC.

