

(SUBMIT IN TRIPLICATE)

UNITED STATES
DEPARTMENT OF THE INTERIOR
GEOLOGICAL SURVEY

Land Office

Santa Fe

Lease No.

San Juan Unit 30-6

Unit

SUNDRY NOTICES AND REPORTS ON WELLS

| | | | |
|--|-------------------------------------|--|--|
| NOTICE OF INTENTION TO DRILL | <input checked="" type="checkbox"/> | SUBSEQUENT REPORT OF WATER SHUT-OFF | |
| NOTICE OF INTENTION TO CHANGE PLANS | | SUBSEQUENT REPORT OF SHOOTING OR ACIDIZING | |
| NOTICE OF INTENTION TO TEST WATER SHUT-OFF | | SUBSEQUENT REPORT OF ALTERING CASING | |
| NOTICE OF INTENTION TO RE-DRILL OR REPAIR WELL | | SUBSEQUENT REPORT OF RE-DRILLING OR REPAIR | |
| NOTICE OF INTENTION TO SHOOT OR ACIDIZE | | SUBSEQUENT REPORT OF ABANDONMENT | |
| NOTICE OF INTENTION TO PULL OR ALTER CASING | | SUPPLEMENTARY WELL HISTORY | |
| NOTICE OF INTENTION TO ABANDON WELL | | | |

(INDICATE ABOVE BY CHECK MARK NATURE OF REPORT, NOTICE, OR OTHER DATA)

July 22, 1953

19

Well No. 30-6 Fruit
6-35 is located 760 ft. from N line and 660 ft. from E line of sec. 35
34 1/4 (1/4 Sec. and Sec. No.) 30N (Twp.) 6W (Range) H.M.P.M (Meridian)
Blanco Est. (Field) Rio Arriba (County or Subdivision) New Mexico (State or Territory)

The elevation of the ground above sea level is 6656 ft.

DETAILS OF WORK

(State names of and expected depths to objective sands; show sizes, weights, and lengths of proposed casings; indicate mudding jobs, cementing points, and all other important proposed work)

Propose to drill to approximately 3000 using mud. Set 7" casing on top of Fruitland and drill Fruitland with gas. Clean out with gas after shot. Rotary tools will be used to TD.

Proposed Casing:

Set 9-5/8" casing at approximately 150' and cement with approximately 200 sac.
Set 7" casing on top of Fruitland and cement with approximately 200 sac.

Location Plat Attached.

I understand that this plan of work must receive approval in writing by the Geological Survey before operations may be commenced.

Company Phillips Petroleum Company

Address P. O. Box 927,

Astec, New Mexico.

By [Signature]

Title District Superintendent

Company Phillips Petroleum Company

Lease Well No.

Sec. 35, T. 30 N., R. 6 W., N.M.P.M.

Location 760' from the North line and 660' from the East line.

Elevation 6656 Ungraded ground

Rio Arriba County

New Mexico

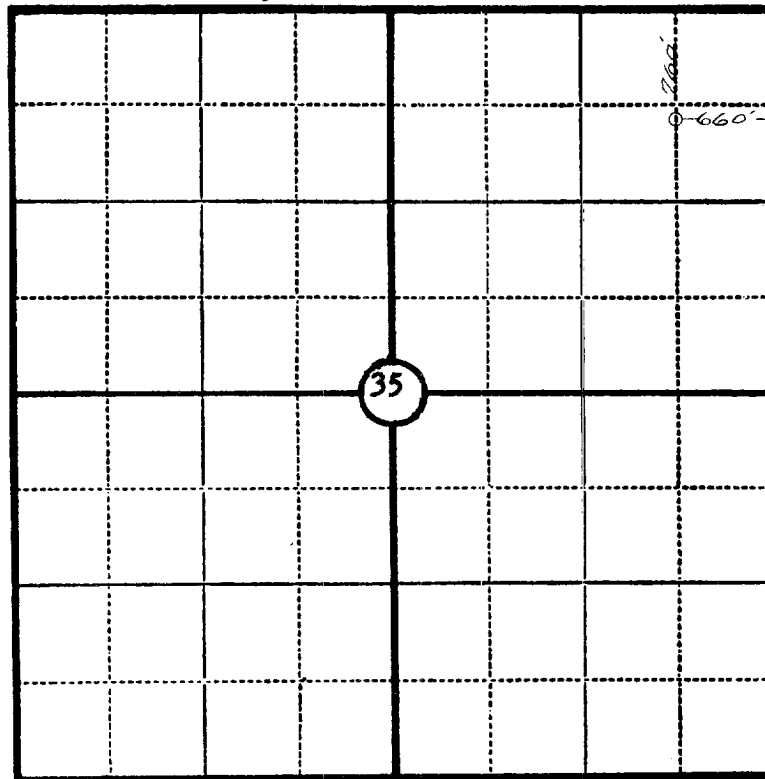

Scale—4 inches equal 1 mile.

This is to certify that the above plat was prepared from field notes of actual surveys made by me or under my supervision and that the same are true and correct to the best of my knowledge and belief.

Seal:

James P. Loese
Registered Professional
Engineer and Land Surveyor.

James P. Loese
N. Mex. Reg. No. 1463

Surveyed July 16, 19 53