

(SUBMIT IN TRIPLICATE)

UNITED STATES
DEPARTMENT OF THE INTERIOR
GEOLOGICAL SURVEY

Lead Office **Santa Fe**

Lease No. **07471**

San Juan Unit **30-6**

Unit **14-08-001-938**

5- U.S.G.S.
1- U.S. Johnston
1- File

RECEIVED

SUNDRY NOTICES AND REPORTS ON WELLS

GEOLOGICAL SURVEY
SANTA FE, NEW MEXICO

NOTICE OF INTENTION TO DRILL.....	<input checked="" type="checkbox"/>	SUBSEQUENT REPORT OF WATER SHUT-OFF.....	
NOTICE OF INTENTION TO CHANGE PLANS.....		SUBSEQUENT REPORT OF SHOOTING OR ACIDIZING.....	
NOTICE OF INTENTION TO TEST WATER SHUT-OFF.....		SUBSEQUENT REPORT OF ALTERING CASING.....	
NOTICE OF INTENTION TO RE-DRILL OR REPAIR WELL.....		SUBSEQUENT REPORT OF RE-DRILLING OR REPAIR.....	
NOTICE OF INTENTION TO SHOOT OR ACIDIZE.....		SUBSEQUENT REPORT OF ABANDONMENT.....	
NOTICE OF INTENTION TO PULL OR ALTER CASING.....		SUPPLEMENTARY WELL HISTORY.....	
NOTICE OF INTENTION TO ABANDON WELL.....			

(INDICATE ABOVE BY CHECK MARK NATURE OF REPORT, NOTICE, OR OTHER DATA)

July 29, 1955

Well No. **12-26** is located **990** ft. from **(N)** line and **990** ft. from **(E)** line of sec. **26**
SW 1/4 SW 1/4

26, **30**, **30**, **30**, **30**
(Sec. and Sec. No.) (Twp.) (Range) (Meridian)

Blanco **San Juan** **New Mexico**
(Field) (County or Subdivision) (State or Territory)

Ungraded Ground

The elevation of the ~~derrick floor~~ above sea level is **6555.5** ft.

DETAILS OF WORK

(State names of and expected depths to objective sands; show sizes, weights, and lengths of proposed casings; indicate mudding jobs, cementing points, and all other important proposed work)

Propose: To drill 15" hole 175' deep; then set 10-3/4" casing with 175' ex 45 gal cement. Then drill to approx. 3596' with mud and set 7-5/8" casing with 190 ex 25 gal. w/30 ex mud on bottom. Then drill with mud to approx. 3725' then set 5-1/2" casing w/ 100ex. 25 gal. Being look out to be fractured down casing using 20,000 gals. w/avg. of 1-1/4 to 1-1/2 sd/gal. Monafee and Cliff House to be fractured separately down casing w/ avg. of 1-1/4 to 1-1/2 sd/ gal. Clean out hole, and complete well.

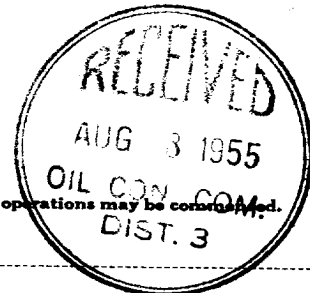

I understand that this plan of work must receive approval in writing by the Geological Survey before operations may be commenced.

Company **Pacific Northwest Pipeline Corporation**

Address **413-1/2 West Main Street**

Farmington, New Mexico

By **J. A. Meyer**

Title **District Engineer**

...the ... of ...
...the ... of ...
...the ... of ...
...the ... of ...

...the ... of ...
...the ... of ...
...the ... of ...
...the ... of ...
...the ... of ...
...the ... of ...

...the ... of ...
...the ... of ...
...the ... of ...
...the ... of ...
...the ... of ...
...the ... of ...

...the ... of ...
...the ... of ...
...the ... of ...
...the ... of ...
...the ... of ...
...the ... of ...

...the ... of ...
...the ... of ...
...the ... of ...
...the ... of ...
...the ... of ...
...the ... of ...

Company.....PACIFIC NORTHWEST PIPELINE CORPORATION

Lease.....Well No.....

Sec.....26....., T.....30 N....., R.....6 W. N.M.P.M.....

Location.....990' from the South line and
990' from West line.

Elevation.....6555.5 Ungraded ground

Rio Arriba Co.

New Mexico

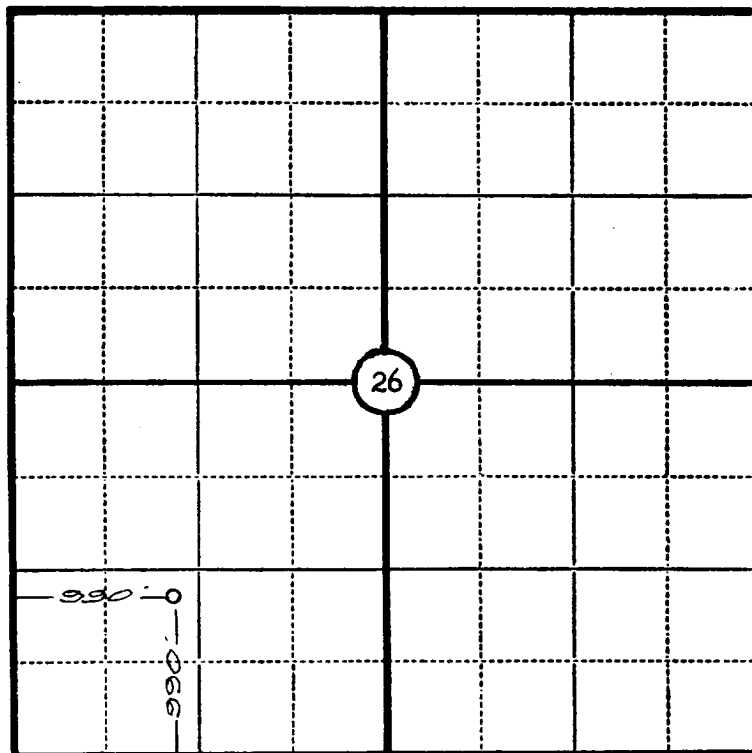

Scale—4 inches equal 1 mile.

This is to certify that the above plat was prepared from field notes of actual surveys made by me or under my supervision and that the same are true and correct to the best of my knowledge and belief.

Seal:

James P. Leese

Registered [redacted] James P. Leese
[redacted] Land Surveyor N.M. Reg No. 1463



Surveyed July 6, 1955