

NEW MEXICO OIL CONSERVATION COMMISSION

Well Location and Acreage Dedication Plat

SECTION A.

Date June 1, 1963

Operator Rip C. Underwood Lease Jicarilla Contract #280
 Well No. 20-1 Unit Letter P Section 20 Township 30 North Range 1 West NMPM
 Located 660 Feet From South Line, 660 Feet From East Line
 County Rio Arriba G. L. Elevation 7986 Dedicated Acreage 40 Acres
 Name of Producing Formation _____ Pool Wildcat

1. Is the Operator the only owner* in the dedicated acreage outlined on the plat below? Yes Yes No _____
2. If the answer to question One is "No," have the interests of all the owners been consolidated by communitization agreement or otherwise? Yes _____ No _____. If answer is "Yes," Type of Consolidation _____
3. If the answer to question Two is "No," list all the owners and their respective interests below:

OWNER

LAND DESCRIPTION

SECTION B.

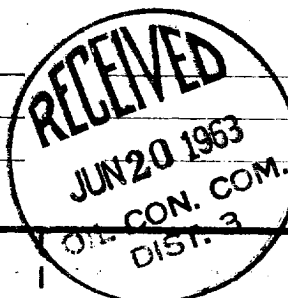
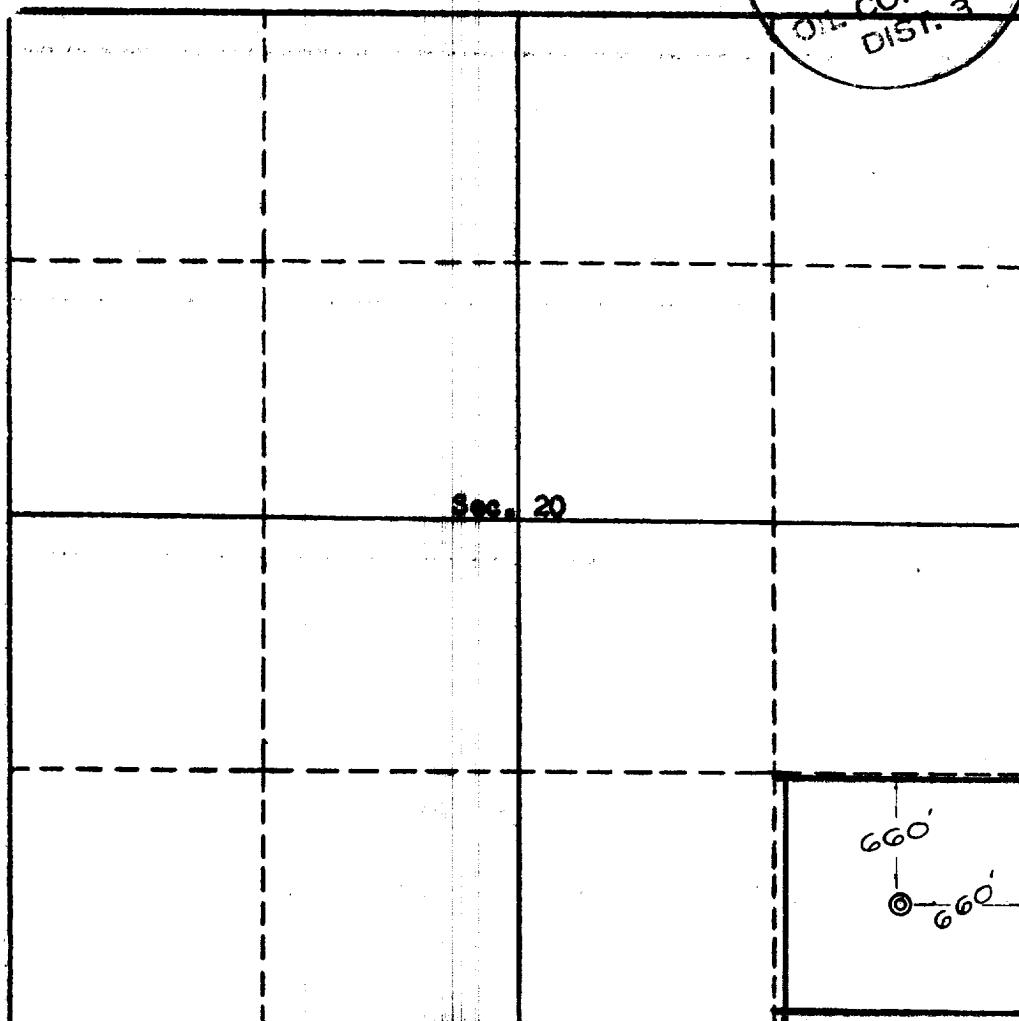

RECEIVED

JUN 1963

U. S. GEOLOGICAL SURVEY

This is to certify that the information in Section A above is true and complete to the best of my knowledge and belief.

Rip C. Underwood

(OPERATOR)

(REPRESENTATIVE)

P.O. box 2588, Amarillo, Texas

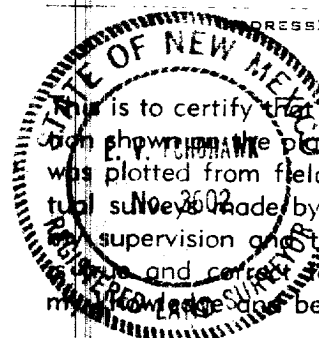
Date Surveyed May 24, 1963

Four States Engineering Co.
 FARMINGTON, NEW MEXICO

REGISTERED ENGINEER OR
 LAND SURVEYOR

Certificate No. 3602