

(SUBMIT IN TRIPLICATE)

UNITED STATES
DEPARTMENT OF THE INTERIOR
GEOLOGICAL SURVEY

Land Office Santa Fe
Lease No. 079053
Unit Northeast Blanco
Unit Agreement No. 1, Sec. 929

SUNDRY NOTICES AND REPORTS ON WELLS

NOTICE OF INTENTION TO DRILL	<input checked="" type="checkbox"/>	SUBSEQUENT REPORT OF WATER SHUT-OFF	
NOTICE OF INTENTION TO CHANGE PLANS		SUBSEQUENT REPORT OF SHOOTING OR ACIDIZING	
NOTICE OF INTENTION TO TEST WATER SHUT-OFF		SUBSEQUENT REPORT OF ALTERING CASING	
NOTICE OF INTENTION TO RE-DRILL OR REPAIR WELL		SUBSEQUENT REPORT OF RE-DRILLING OR REPAIR	
NOTICE OF INTENTION TO SHOOT OR ACIDIZE		SUBSEQUENT REPORT OF ABANDONMENT	
NOTICE OF INTENTION TO PULL OR ALTER CASING		SUPPLEMENTARY WELL HISTORY	
NOTICE OF INTENTION TO ABANDON WELL			

(INDICATE ABOVE BY CHECK MARK NATURE OF REPORT, NOTICE, OR OTHER DATA)

March 26, 1957Well No. 34-19 is located 900 ft. from S line and 800 ft. from W line of sec. 19

<u>SE/SM/4</u> (1/4 Sec. and Sec. No.)	<u>Sec. 19</u>	<u>30E</u> (Twp.)	<u>7N</u> (Range)	<u>NPM</u> (Meridian)
<u>Blanco Mesaverde</u> (Field)	<u>Rio Arriba County</u> (County or Subdivision)	<u>New Mexico</u> (State or Territory)		

The elevation of the derrick floor above sea level is 6365 ft. (levelled)

DETAILS OF WORK

(State names of and expected depths to objective sands; show sizes, weights, and lengths of proposed casings; indicate mudding jobs, cementing points, and all other important proposed work)

Set approximately 160' of 10-3/4" 32.75# K-40 casing and circulate cement.

Set approximately 3550' of 7-5/8" 26.40# J-55 casing and cement with 225 sacks 4# gel cement.

Set approximately 5800' of 5 1/2" 15.50# J-55 casing and cement with 200 sacks 4# gel cement.

Sandfrac the Mesaverde Zone with approximately 125,000 gallons of water, and 100,000 lbs. of sand.

I understand that this plan of work must receive approval in writing by the Geological Survey before operations may be commenced.

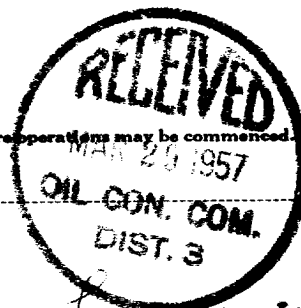
Company Blackwood & Nichols Company (Unit Operator)Address P.O. Box 1237Durango, ColoradoBy De Lasso Lee De Lasso LeeTitle Field Superintendent

THE
UNITED STATES
DEPARTMENT OF THE INTERIOR
BUREAU OF LAND MANAGEMENT

WATER RESOURCES DIVISION

REPORT OF THE
COMMISSIONER OF THE
BUREAU OF LAND MANAGEMENT
ON THE
PROGRESS OF THE
WATER RESOURCES DIVISION
DURING THE
FISCAL YEAR
1964

BY
JAMES H. HARRIS, JR.

CHIEF, WATER RESOURCES DIVISION

WASHINGTON, D. C.

1964

U.S. GOVERNMENT PRINTING OFFICE

16-70801-1

500,000

1964



NEW MEXICO
OIL CONSERVATION COMMISSION

Form O - 128

Well Location and/or Gas Flotation Plat

Date March 26, 1957

Operator BLACKWOOD & NICHOLS COMPANY Lease NORTHEAST BLANCO UNIT

Well No. 34-19 Section 19 Township 30 N. Range 7 W. NMPM

Located 900 Feet From South Line, 800 Feet From West Line,

Bio Arriba County, New Mexico. G. L. Elevation 6365

Name of Producing Formation Mesa Verde Pool Blanco Mesa Dedicated Acreage 387.44
Verde

(Note: All distances must be from outer boundaries of Section)

Federal Land

- Allotted acreage includes Lots 12 & 13 and $\frac{1}{2}$ SW/4 of Section 18 and Lots 6, 7, 12 & 13 and $\frac{1}{2}$ W/2 of Section 19, T 30 N. R 7 W.

Ref. Case 1009, Order No. 2-753

NOTE

This section of form is to be used for gas wells only.

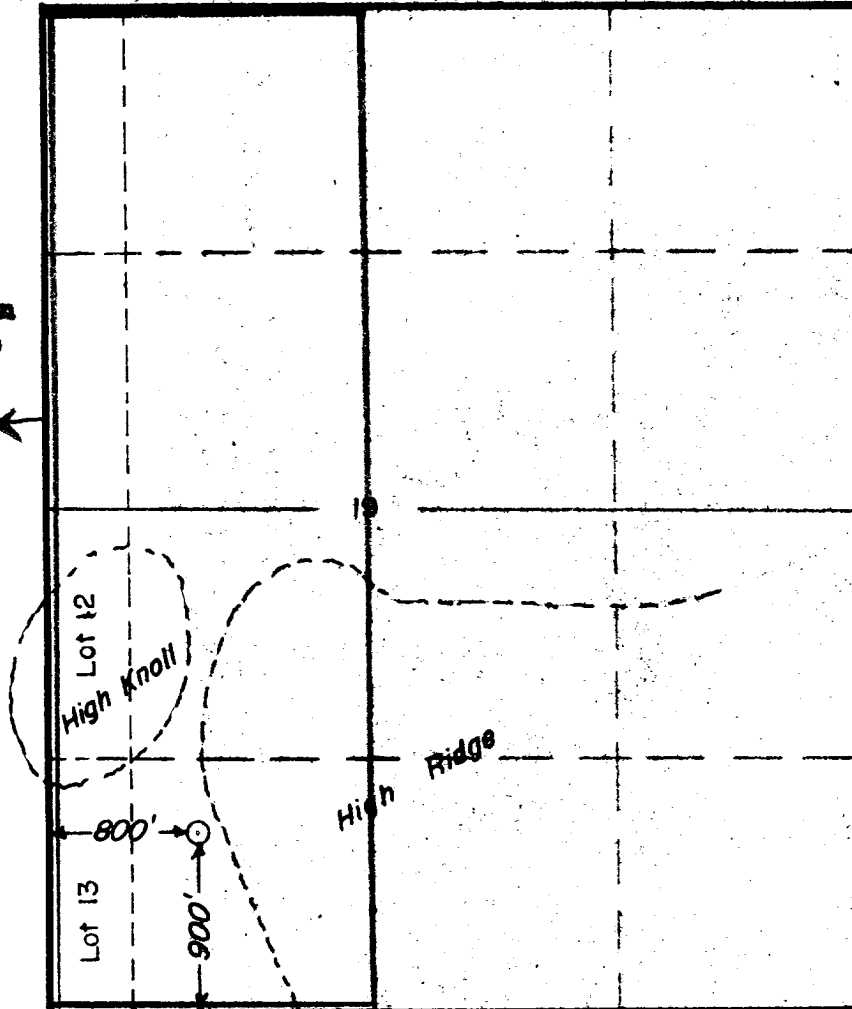

Scale: 1" = 1000'

1. Is this well a Dual Comp.? Yes No

2. If the answer to Question 1 is yes, are there any other dually completed wells within the dedicated acreage?

Yes No

Name De Lasso Loo Balance Loo

Position Field Superintendent

Representing Blackwood & Nichols Company

P.O. Box 1237, Durango, Colorado

This is to certify that the above plat was prepared from field notes of actual surveys made by me or under my supervision and that the same are true and correct to the best of my knowledge and belief.

Date Surveyed March 22, 1957

John A. Kroeger
John A. Kroeger
Reg. Land Surveyor
N. Mex. Reg. No. 1941