

4-DRILL
2-RETRACT ✓
1-L.S. Study
1-File

(SUBMIT IN TRIPLICATE)

UNITED STATES
DEPARTMENT OF THE INTERIOR
GEOLOGICAL SURVEY

Budget Bureau No. 42-R358.4.
Approval expires 12-31-60.

Land Office Santa Fe
Lease No. 27-07041
Unit 30-6

SUNDRY NOTICES AND REPORTS ON WELLS

NOTICE OF INTENTION TO DRILL.....	<input checked="" type="checkbox"/>	SUBSEQUENT REPORT OF WATER SHUT-OFF.....	
NOTICE OF INTENTION TO CHANGE PLANS.....		SUBSEQUENT REPORT OF SHOOTING OR ACIDIZING.....	
NOTICE OF INTENTION TO TEST WATER SHUT-OFF.....		SUBSEQUENT REPORT OF ALTERING CASING.....	
NOTICE OF INTENTION TO RE-DRILL OR REPAIR WELL.....		SUBSEQUENT REPORT OF RE-DRILLING OR REPAIR.....	
NOTICE OF INTENTION TO SHOOT OR ACIDIZE.....		SUBSEQUENT REPORT OF ABANDONMENT.....	
NOTICE OF INTENTION TO PULL OR ALTER CASING.....		SUPPLEMENTARY WELL HISTORY.....	
NOTICE OF INTENTION TO ABANDON WELL.....			

(INDICATE ABOVE BY CHECK MARK NATURE OF REPORT, NOTICE, OR OTHER DATA)

30-6 January 3, 19 57
Well No. 11-03 is located 1450 ft. from S line and 990 ft. from W line of sec. 23
23 30 North 6 West N.M.P.M.
($\frac{1}{4}$ Sec. and Sec. No.) (Twp.) (Range) (Meridian)
Elmore River Water San Antonio New Mexico
(Field) (County or Subdivision) (State or Territory)

The elevation of the vegetated ground above sea level is 6735.3.

DETAILS OF WORK

(State names of and expected depths to objective sands; show sizes, weights, and lengths of proposed casings; indicate mudding jobs, cementing points, and all other important proposed work)

Propose to drill to 200' set 10-3/4" cas and cut w/150 on reg. Drill to 300' and cement to 100' above shoe w/84 gal w/70 on next on bottom; drill to 610 T.B., and set 9-1/8" liner w/150 on reg. Circumvent square top of liner w/70 on reg. Put and flow CHIT Stone, Mander and Point Lookout simultaneously thru pipe using approximately 15,000 gals water.

The 1/2 of Sec. 23, containing 300 acres, is dedicated to the drilling block.

I understand that this plan of work must receive approval in writing by the Geological Survey before operation may be commenced.

Company INDIAN PIPELINE CORPORATION
Address 1051 West Broadway
Burlington, New Mexico

By T. A. Dyer
Title District Engineer



CONFIDENTIAL



Company PACIFIC NORTHWEST PIPELINE CORPORATION
Lease San Juan 30-6 Well No. 11-23
Sec. 23, T. 30 N., R. 6 W. N.M.P.M.
Location 1450' from the South line and 990' from
the West line.
Elevation 6793.3 Ungraded ground

Rio Arriba Co.

New Mexico

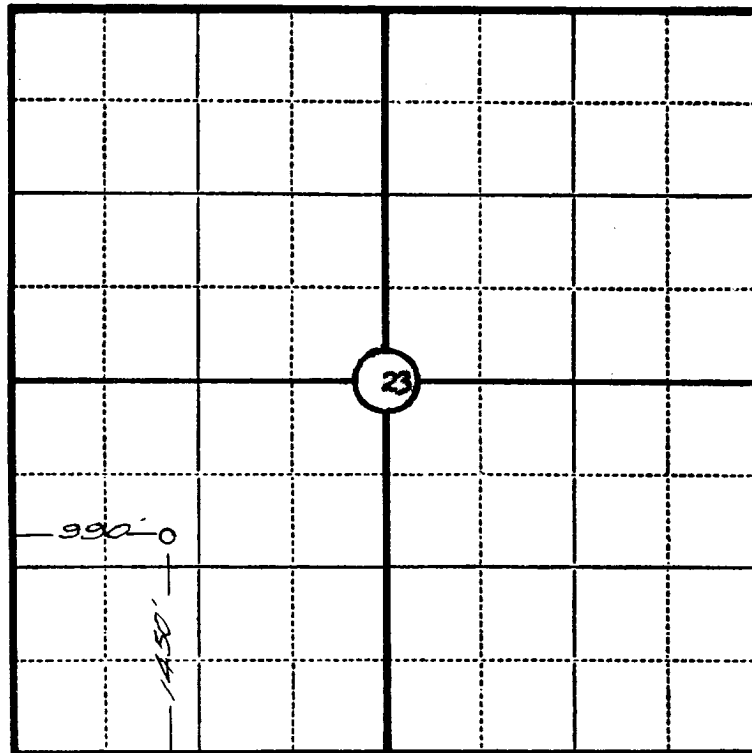

Scale—4 inches equal 1 mile.

This is to certify that the above plat was prepared from field notes of actual surveys made by me or under my supervision and that the same are true and correct to the best of my knowledge and belief.

Seal:

James P. Leese

Registered ~~Surveyor~~
Land Surveyor.

James P. Leese
N.M. Reg. No. 1463

Surveyed July 6, 1955

Form C-128

Date **January 3, 1957**

Rio Arriba County, New Mexico. G. L. Elevation **6793.3'**

(Note: All distances must be from outer boundaries of Section)

Pacific Northwest

NW-078741

— 990' — 0' — 1450' —

U.S.D.I.

SCALE: 1" = 1000'

NOTE

This section of
form is to be
used for gas
wells only.

1. Is this Well a Dual Comp. ? Yes ___ No X .
2. If the answer to Question 1 is yes, are there any other dually completed wells within the dedicated acreage? Yes ___ No X .

This is to certify that the above plat was prepared from field notes of actual surveys made by me or under my supervision and that the same are true and correct to the best of my knowledge and belief.

Name _____
Position. District Engineer
Representing Pacific Northwest Pipeline Corp.
Address 1001 W. Broadway, Farmington, N. Mex.

Date Surveyed _____

Registered Professional Engineer and/or
Land Surveyor