

(SUBMIT IN TRIPLICATE)

Land Office Santa Fe

Lease No. 079074

UNITED STATES
DEPARTMENT OF THE INTERIOR
GEOLOGICAL SURVEY

Unit Northeast Blance
Unit Agreement No. 1 Sec 929

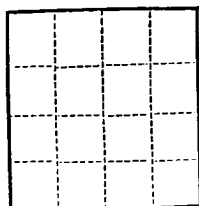

SUNDRY NOTICES AND REPORTS ON WELLS

NOTICE OF INTENTION TO DRILL.....	SUBSEQUENT REPORT OF WATER SHUT-OFF.....
NOTICE OF INTENTION TO CHANGE PLANS.....	SUBSEQUENT REPORT OF SHOOTING OR ACIDIZING.....
NOTICE OF INTENTION TO TEST WATER SHUT-OFF.....	SUBSEQUENT REPORT OF ALTERING CASING.....
NOTICE OF INTENTION TO RE-DRILL OR REPAIR WELL.....	SUBSEQUENT REPORT OF RE-DRILLING OR REPAIR.....
NOTICE OF INTENTION TO SHOOT OR ACIDIZE.....	SUBSEQUENT REPORT OF ABANDONMENT.....
NOTICE OF INTENTION TO PULL OR ALTER CASING.....	SUPPLEMENTARY WELL HISTORY.....
NOTICE OF INTENTION TO ABANDON WELL.....	

(INDICATE ABOVE BY CHECK MARK NATURE OF REPORT, NOTICE, OR OTHER DATA)

April 19, 1955

Well No. 24-17 is located 420 ft. from N line and 2515 ft. from E line of sec. 17

SE 1/4 Sec. 17 (1/4 Sec. and Sec. No.) 30N (Twp.) 7E (Range) RPM (Meridian)
Blance Monoverde (Field) San Arriba (County or Subdivision) New Mexico (State or Territory)

The elevation of the derrick floor above sea level is 6300 ft.

DETAILS OF WORK

(State names of and expected depths to objective sands; show sizes, weights, and lengths of proposed casings; indicate mudlogging jobs, cementing points, and all other important proposed work)

Set approximately 160' of 10-3/4" 32.75# 190 Casing and circulate cement.

Set approximately 3400' of 7-5/8" 355 26.40# Casing and cement with approximately 175 sacks of cement.

Set approximately 3000' of 5-1/2" 15.50# 355 Casing and cement with approximately 130 sacks cement.

Drill to a TD of approximately 3500' and sand-free with approximately 20,000 gallons of diesel fuel to test the Monoverde Formation.

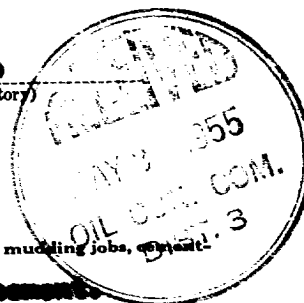

RECEIVED

I understand that this plan of work must receive approval in writing by the Geological Survey before operations may be commenced.

Company Blackwood & Nichols Company (Unit Operator)

Address P. O. Box 1237
Durango, Colorado

U. S. GEOLOGICAL SURVEY
FARMINGTON, NEW MEXICO

By D. L. L...
Title Field Superintendent

COMPANY Blackwood & Nichols Company

Well Name & No. _____ Lease No. _____

Location 420' from the South line and 2515' from the East line.

Being in Lot #8 and in the SE $\frac{1}{4}$.

Sec. 17, T. 30N, R. 7W, N.M.P.M., Rio Arriba County, New Mexico.

Ground Elevation ⁶²⁸⁴~~6286~~, UNGRADED

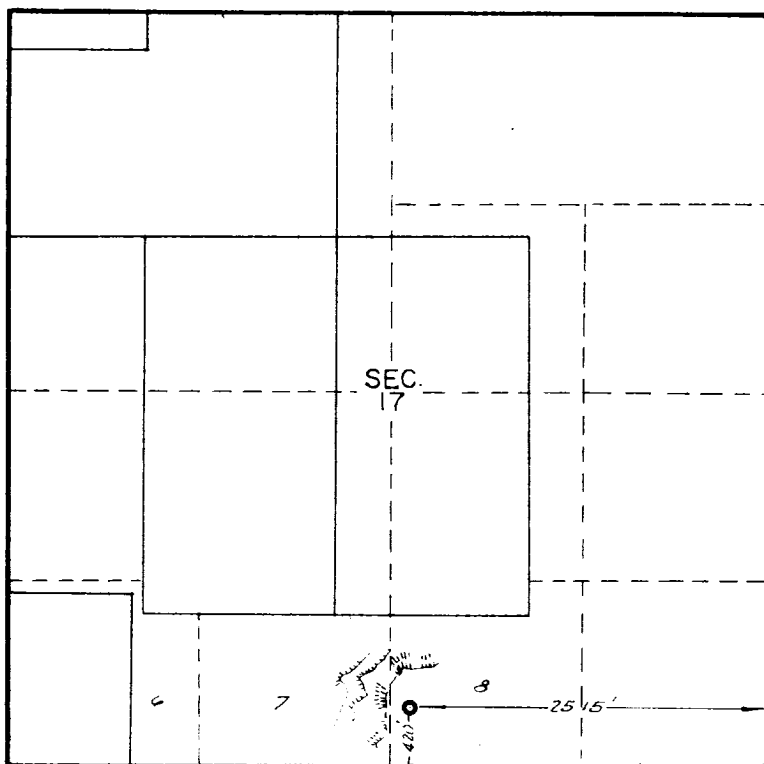

4 inches = one mile



Surveyed March 23, 1955

This is to certify that the above plat was prepared from field notes of actual surveys made by me or under my supervision and that the same are true and correct to the best of my knowledge and belief.

Ernest V. Echohawk

Ernest V. Echohawk
Registered Land Surveyor
N. M. Reg. #1545



RECEIVED

APR 21 1955
U. S. GEOLOGICAL SURVEY
FARMINGTON, NEW MEXICO