

(SUBMIT IN TRIPLICATE)

UNITED STATES  
DEPARTMENT OF THE INTERIOR  
GEOLOGICAL SURVEY

Land Office Santa Fe  
Lease No. 060713-2  
Unit Abraham  
14-08-001-538

SUNDRY NOTICES AND REPORTS ON WELLS

NOTICE OF INTENTION TO DRILL.....	<input checked="" type="checkbox"/>	SUBSEQUENT REPORT OF WATER SHUT-OFF.....
NOTICE OF INTENTION TO CHANGE PLANS.....		SUBSEQUENT REPORT OF SHOOTING OR ACIDIZING.....
NOTICE OF INTENTION TO TEST WATER SHUT-OFF.....		SUBSEQUENT REPORT OF ALTERING CASING.....
NOTICE OF INTENTION TO RE-DRILL OR REPAIR WELL.....		SUBSEQUENT REPORT OF RE-DRILLING OR REPAIR.....
NOTICE OF INTENTION TO SHOOT OR ACIDIZE.....		SUBSEQUENT REPORT OF ABANDONMENT.....
NOTICE OF INTENTION TO PULL OR ALTER CASING.....		SUPPLEMENTARY WELL HISTORY.....
NOTICE OF INTENTION TO ABANDON WELL.....		

(INDICATE ABOVE BY CHECK MARK NATURE OF REPORT, NOTICE, OR OTHER DATA)

July 12, 1956

Well No. 1-2 is located 965 ft. from S line and 929 ft. from W line of sec. 14  
SE section 14 30N 12W  
 (1/4 Sec. and Sec. No.) (Twp.) (Range) (Meridian)  
Blanco Rio Arriba New Mexico  
 (Field) (County or Subdivision) (State or Territory)

The elevation of the derrick floor above sea level is 6965 ft.

DETAILS OF WORK

(State names of and expected depths to objective sands; show sizes, weights, and lengths of proposed casings; indicate mudding jobs, cementing points, and all other important proposed work)

It is intended to drill a well with rotary tools thru the Mesa Verde formation. Mud circulation will be used thru the Pictured Cliffs and set intermediate casing. Gas circulation will be used thru the Mesa Verde and production casing, will be set. Possible productive intervals will be perforated and fractured. Estimated Total Depth 5725'.

Casing Program:

10 3/4" at 170' with 125 sacks cement circulated to the surface.  
 7 5/8" at 3425' with 250 sacks cement.  
 5 1/2" at 5725' with 150 sacks cement.

The W/2 of section 14 is dedicated to this well.  
 W/2, of 060713-2.

I understand that this plan of work must receive approval in writing by the Geological Survey before operations may be commenced.

Company El Paso Natural Gas Company

Address Box 997

Farmington, New Mexico

By For 10/18/56

Title Petroleum

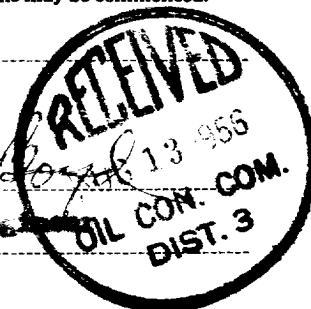

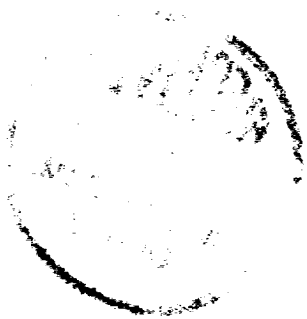

## OIL CONSERVATION COMMISSION

## WELL LOCATION AND/OR GAS PRODUCTION PLAT

DATE MARCH 13, 1956OPERATOR EL PASO NATURAL GAS COMPANY LEASE ABRAHAM "B" SE 080713-BWELL NO. 1 SECTION 14 TOWNSHIP 30-N RANGE 6-W NMPMLOCATED 988 FEET FROM SOUTH LINE 899 FEET FROM WEST LINERIO ARriba COUNTY, NEW MEXICOG. L. ELEVATION 6375NAME OF PRODUCING FORMATION MESA VERDE POOL BLANCO DEDICATED ACREAGE 320  
(1915 PLAT)

Note: All distances must be from outer boundaries of section.

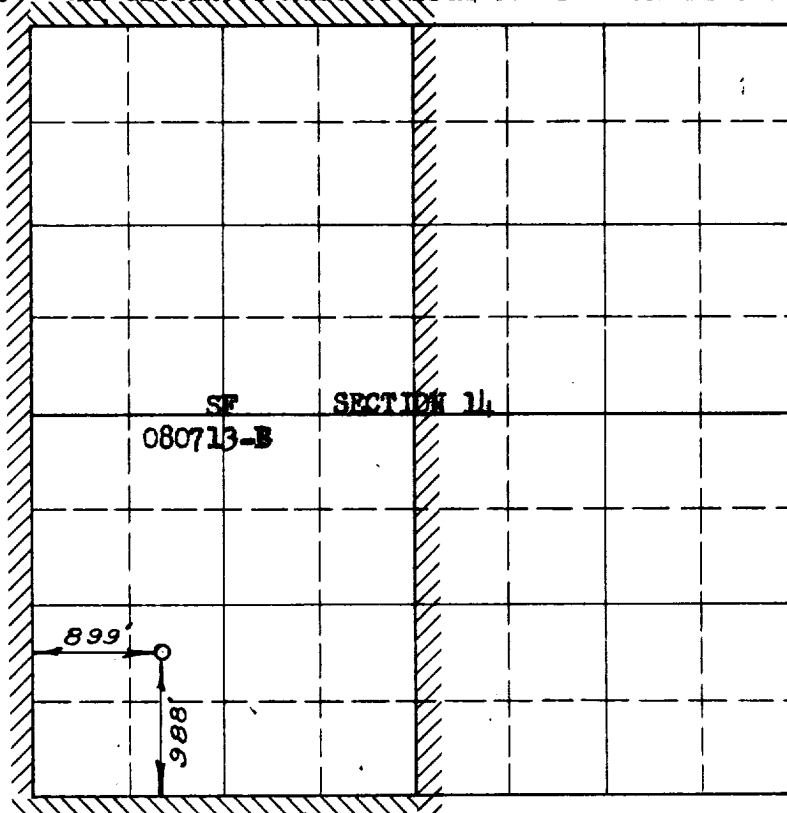

Scale 4 inches equal 1 mile

N

NOTE

This section of  
form is to be used  
for gas wells only

This is to certify that the above plat was prepared from field notes of actual surveys made by me or under my supervision and that the same are true and correct to the best of my knowledge and belief.

Date Surveyed MARCH 2, 1956

C. O. Walker  
Registered Professional Engineer and/or  
Land Surveyor

(Seal)

1. Is this well a Dual Comp.  
Yes \_\_\_\_\_ No X
2. If the answer to Question 1 is yes, are there any other dually completed wells within the dedicated acreage.  
Yes \_\_\_\_\_ No \_\_\_\_\_

Name Joe Boyd  
Position Petroleum Engineer

Representing El Paso Natural Gas Co.Address Box 997, Farmington, N.M.