

(SUBMIT IN TRIPLICATE)

UNITED STATES
DEPARTMENT OF THE INTERIOR
GEOLOGICAL SURVEY

Land Office Santa Fe
Lease No. 079485-B
Unit San Juan 30-4 Unit
14-06-001-1036

SUNDRY NOTICES AND REPORTS ON WELLS

| | | | |
|---|-------------------------------------|---|--|
| NOTICE OF INTENTION TO DRILL..... | <input checked="" type="checkbox"/> | SUBSEQUENT REPORT OF WATER SHUT-OFF..... | |
| NOTICE OF INTENTION TO CHANGE PLANS..... | | SUBSEQUENT REPORT OF SHOOTING OR ACIDIZING..... | |
| NOTICE OF INTENTION TO TEST WATER SHUT-OFF..... | | SUBSEQUENT REPORT OF ALTERING CASING..... | |
| NOTICE OF INTENTION TO RE-DRILL OR REPAIR WELL..... | | SUBSEQUENT REPORT OF RE-DRILLING OR REPAIR..... | |
| NOTICE OF INTENTION TO SHOOT OR ACIDIZE..... | | SUBSEQUENT REPORT OF ABANDONMENT..... | |
| NOTICE OF INTENTION TO PULL OR ALTER CASING..... | | SUPPLEMENTARY WELL HISTORY..... | |
| NOTICE OF INTENTION TO ABANDON WELL..... | | | |

(INDICATE ABOVE BY CHECK MARK NATURE OF REPORT, NOTICE, OR OTHER DATA)

July 11, 1957

Well No. 17 is located 950 ft. from [N] line and 390 ft. from [E] line of sec. 17
NE Sec. 17 30N 4W A.M.P.M.
($\frac{1}{4}$ Sec. and Sec. No.) (Twp.) (Range) (Meridian)
A. Blanco P.C. Rio Arriba New Mexico
(Field) (County or Subdivision) (State or Territory)

The elevation of the derrick floor above sea level is 7323 ft.

DETAILS OF WORK

(State names of and expected depths to objective sands; show sizes, weights, and lengths of proposed casings; indicate mudding jobs, cementing points, and all other important proposed work)

It is intended to drill a well thru the Pictured Cliffs formation using rotary tools and to perforate and water fracture possible producing zones. Estimated T.D. 4465'.

Casing Program:

9-5/8" at 120' with 125 sacks regular cement circulated to surface.
5-1/2" at 4465' with 125 sacks regular cement, 125 sacks Pozmiz.

The NE/4 of Section 17 is dedicated to this well.
SF 079485-B (NE/4)



I understand that this plan of work must receive approval in writing by the Geological Survey before operations may be commenced.

Company El Paso Natural Gas Co.

Address Box 997

Farmington, N.M.

By Original Signed D. C. Johnson

Title Petroleum Engineer



2025 RELEASE UNDER E.O. 14176

NEW MEXICO OIL CONSERVATION COMMISSION

Well Location and Acreage Dedication Plat

Section A.

Date **JULY 9, 1957**

Operator **EL PASO NATURAL GAS COMPANY** Lease **SAN JUAN 30-4 UNIT** SF **079485-B**
 Well No. **17** Unit Letter **A** Section **17** Township **30 N** Range **4 N** NMPM
 Located **950** Feet From **NORTH** Line, **890** Feet From **EAST** Line
 County **RIO ARriba** G. L. Elevation **7313** Dedicated Acreage **160** Acres
 Name of Producing Formation **PICTURED CLIFF** Pool **EAST BLANCO**

1. Is the Operator the only owner in the dedicated acreage outlined on the plat below?
 Yes ☒ No ☐
2. If the answer to question one is "no", have the interests of all the owners been consolidated by communitization agreement or otherwise? Yes ☐ No ☐ If answer is "yes", Type of Consolidation.

3. If the answer to question two is "no", list all the owners and their respective interests below:

Owner

Land Description

RECEIVED

JUL 13 1957

Section B.

This is to certify that the information in Section A above is true and complete to the best of my knowledge and belief.

El Paso Natural Gas Co.Original Signed **D. C. Johnston**

(Representative)

Box **997**

(Address)

Farmington, New Mexico

Note: All distances must be from corner boundaries of section.

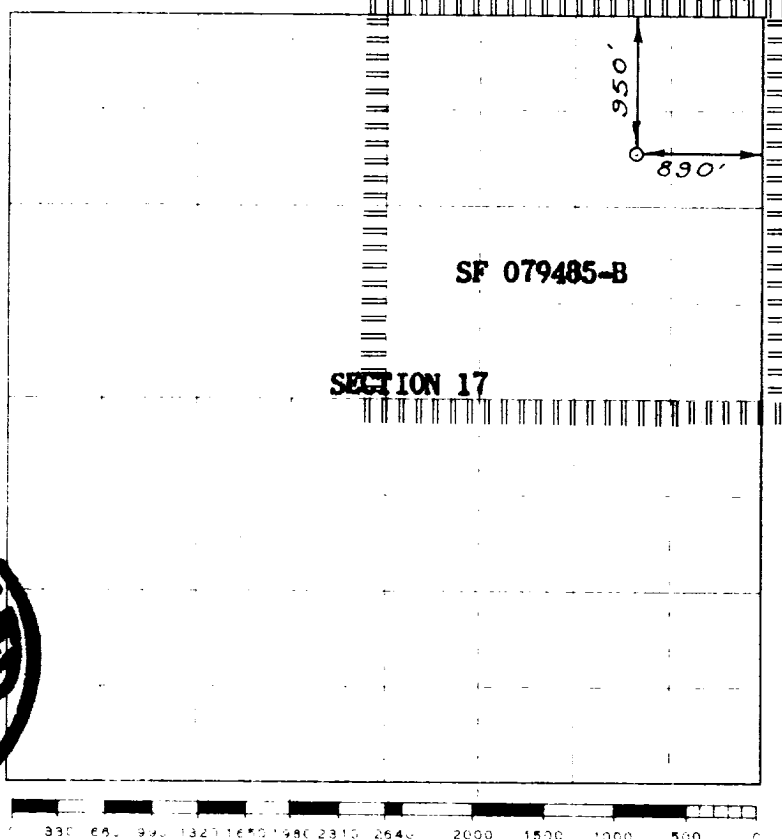

Scale 4 inches equal 1 mile



This is to certify that the above plat was prepared from field notes of actual surveys made by me or under my supervision and that the same are true and correct to the best of my knowledge and belief.

(Seal)

Date Surveyed

MAY 16, 1957

E. O. Walker
 Registered Professional Engineer and/or Land Surveyor

Farmington, New Mexico