

(SUBMIT IN TRIPLICATE)

UNITED STATES
DEPARTMENT OF THE INTERIOR
GEOLOGICAL SURVEY

Budget Bureau No. 42-R358.4.
Approval expires 12-31-60.

Santa Fe

Land Office _____

080714-A

Lease No. _____

San Juan 30-6 Unit

Unit _____

SUNDRY NOTICES AND REPORTS ON WELLS

RECEIVED

NOTICE OF INTENTION TO DRILL.....	<input checked="" type="checkbox"/>	SUBSEQUENT REPORT OF WATER SHUT-OFF.....	
NOTICE OF INTENTION TO CHANGE PLANS.....		SUBSEQUENT REPORT OF SHOOTING OR ACIDIZING.....	
NOTICE OF INTENTION TO TEST WATER SHUT-OFF.....		SUBSEQUENT REPORT OF ALTERING CASING.....	
NOTICE OF INTENTION TO RE-DRILL OR REPAIR WELL.....		SUBSEQUENT REPORT OF RE-DRILLING OR REPAIR.....	
NOTICE OF INTENTION TO SHOOT OR ACIDIZE.....		SUBSEQUENT REPORT OF ABANDONMENT.....	
NOTICE OF INTENTION TO PULL OR ALTER CASING.....		SUPPLEMENTARY WELL HISTORY.....	
NOTICE OF INTENTION TO ABANDON WELL.....			

U. S. GEOLOGICAL SURVEY
FARMINGTON, NEW MEXICO

(INDICATE ABOVE BY CHECK MARK NATURE OF REPORT, NOTICE, OR OTHER DATA)

July 3, _____, 19**61**

Well No. **37** is located **990** ft. from **N** line and **1650** ft. from **E** line of sec. **10**

N.E. Section 10 **30-N** **6-W** **N.M.P.M.**

($\frac{1}{4}$ Sec. and Sec. No.) (Twp.) (Range) (Meridian)

Blanco Mesa Verde **Rio Arriba** **New Mexico**

(Field) (County or Subdivision) (State or Territory)

The elevation of the derrick floor above sea level is **5444** ft.

DETAILS OF WORK

(State names of and expected depths to objective sands; show sizes, weights, and lengths of proposed casings; indicate mudding jobs, cementing points, and all other important proposed work)

It is intended to drill a well with rotary tools thru the Mesa Verde formation. Mud circulation will be used thru the Pictured Cliffs and set intermediate casing. Gas circulation will be used thru the Mesa Verde and production liner will be set. Possible productive intervals will be perforated and fractured. Est. Total Depth 5860'.

Casing Program:

9 5/8" set at 280' with 200 sacks cement-circulate to surface.
7" set at 3600' w/150 sacks cement - 150% to circulate.
4 1/2" set at 5860' with 270 sacks cement - 200% to cover liner top.

The E/2 of Section 10 is dedicated to this well.

I understand that this plan of work must receive approval in writing by the Geological Survey before operations may be commenced.

Company **El Paso Natural Gas Company**

Address **Box 990**

Farmington, New Mexico

By **Original Signed R. G. MILLER**

Title **Petroleum Engineer**

RECEIVED
JUL 6 1961
OIL CON. DIV.
DIST. 3

Well Location and Acreage Dedication Plat

Section A.

Date May 17, 1961

Operator EL PASO NATURAL GAS COMPANY Lease SAN JUAN 30-6 UNIT SF 080714-A
 Well No. 37 Unit Letter B Section 10 Township 30-N Range 6-W NMPM
 Located 990 Feet From NORTH Line 1650 Feet From EAST Line
 County RIO ARriba G. L. Elevation 6317 Dedicated Acreage 320 Acres
 Name of Producing Formation MESA VERDE Pool BLANCO M.V.

1. Is the Operator the only owner in the dedicated acreage outlined on the plat below?

Yes ☐ No ☒2. If the answer to question one is "no", have the interests of all the owners been consolidated by communitization agreement or otherwise? Yes ☒ No ☐ If answer is "yes", Type of Consolidation.

3. If the answer to question two is "no", list all the owners and their respective interests below.

Owner

Land Description



Section B.

Note: All distances must be from outer boundaries of section

This is to certify that the information in Section A above is true and complete to the best of my knowledge and belief.

El Paso Natural Gas Company
 (Operator)

Original Signed R. G. MILLER
 (Representative)

Box 900
 (Address)

Farmington, New Mexico

NOTE: PLAT REISSUED TO
 SHOW CORRECTED
 ELEVATION.

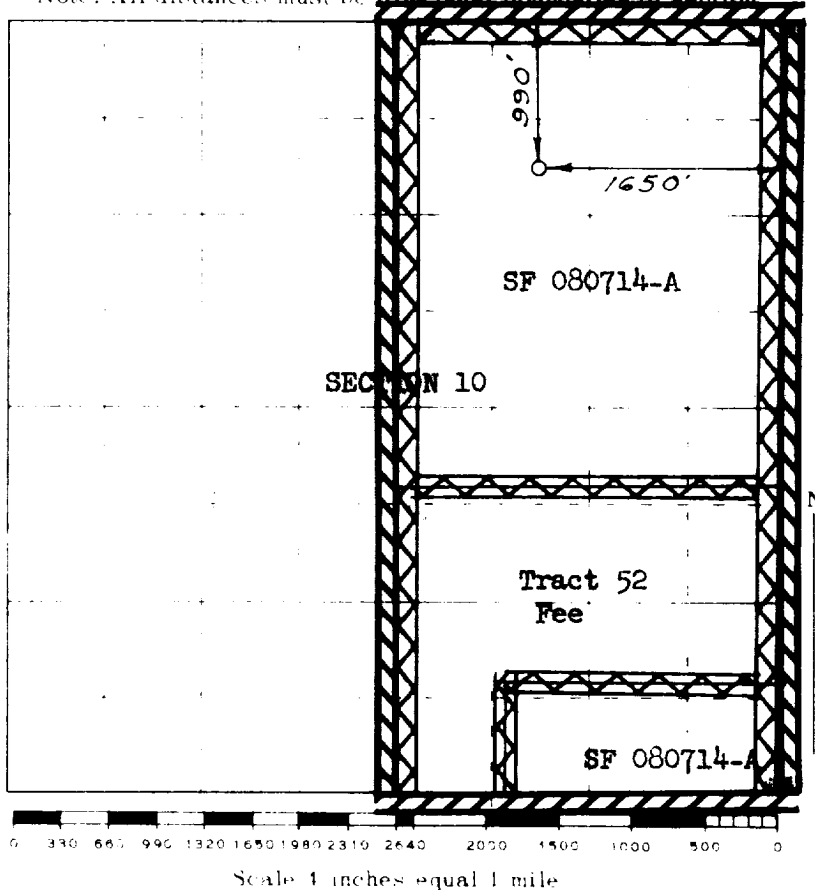

This is to certify that the above plat was prepared from field notes of actual surveys made by me or under my supervision and that the same are true and correct to the best of my knowledge and belief.

(Seal)

Date Surveyed May 16, 1961

Farmington, New Mexico

Rand O. Miller
 Registered Professional Engineer and/or Land Surveyor