

(SUBMIT IN TRIPLICATE)

UNITED STATES
DEPARTMENT OF THE INTERIOR
GEOLOGICAL SURVEY

Land Office **Santa Fe**
Lease No. **080713**
Unit **San Juan 30-6 Unit**
14-08-001-538

SUNDRY NOTICES AND REPORTS ON WELLS

NOTICE OF INTENT ON TO DRILL.....	<input checked="" type="checkbox"/>	SUBSEQUENT REPORT OF WATER SHUT-OFF.....	
NOTICE OF INTENT ON TO CHANGE PLANS.....		SUBSEQUENT REPORT OF SHOOTING OR ACIDIZING.....	
NOTICE OF INTENT ON TO TEST WATER SHUT-OFF.....		SUBSEQUENT REPORT OF ALTERING CASING.....	
NOTICE OF INTENT ON TO RE-DRILL OR REPAIR WELL.....		SUBSEQUENT REPORT OF RE-DRILLING OR REPAIR.....	
NOTICE OF INTENT ON TO SHOOT OR ACIDIZE.....		SUBSEQUENT REPORT OF ABANDONMENT.....	
NOTICE OF INTENTION TO PULL OR ALTER CASING.....		SUPPLEMENTARY WELL HISTORY.....	
NOTICE OF INTENTION TO ABANDON WELL.....			

(INDICATE ABOVE BY CHECK MARK NATURE OF REPORT, NOTICE, OR OTHER DATA)

March 19, 1959

Well No. **29** is located **890** ft. from **[N]** line and **1460** ft. from **[E]** line of sec. **12**
NE **Sec. 12** **30N** **6W** **N.M.P.M.**
(1/4 Sec. and Sec. No.) (Twp.) (Range) (Meridian)
Blanco **Rio Arriba** **New Mexico**
(Field) (County or Subdivision) (State or Territory)

The elevation of the derrick floor above sea level is **6381** ft.

DETAILS OF WORK

(State names of and expected depths to objective sands; show sizes, weights, and lengths of proposed casings; indicate mudding jobs, cementing points, and all other important proposed work)

It is intended to drill a well with rotary tools thru the Mesa Verde formation. Mud circulation will be used thru the Pictured Cliffs and set intermediate casing. Gas circulation will be used thru the Mesa Verde and production liner will be set. Possible productive intervals will be perforated and fractured. Est. T.D. 5755'.

Casing Program:

10 3/4" at 170' with 150 sacks cement circulated to the surface.
7 5/8" at 3435' with 250 sacks cement.
5 1/2" liner at 5755' with 300 sacks cement.

The E/2 of Section 12 is dedicated to this well.

E/2: S.F. 080713

I understand that this plan of work must receive approval in writing by the Geological Survey before operations may be commenced.

Company **El Paso Natural Gas Company**

Address **Box 997**

Farmington, New Mexico

By **J.J. TILLERSON**

Title **Petroleum Engineer**

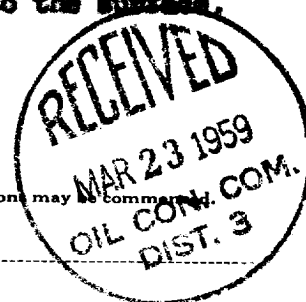

Well Location and Acreage Dedication Plat

Section A.

Date **MARCH 17, 1959**

Operator **EL PASO NATURAL GAS COMPANY** Lease **SAN JUAN 30-6 UNIT** SF **080713**
 Well No. **29** Unit Letter **B** Section **12** Township **30-N** Range **6-W** NADIM
 Located **890** Feet From **NORTH** Line **1460** Feet From **EAST** Line
 County **RIO ARRIBA** G. L. Elevation **6371** Dedicated Acreage **227.48** Acre
 Name of Producing Formation **MESA VERDE** Pool **BLANCO MESA VERDE**

1. Is the Operator the only owner in the dedicated acreage outlined on the plat below?
 Yes ☐ No ☒
2. If the answer to question one is "no", have the interests of all the owners been consolidated by a communitization agreement or otherwise? Yes ☒ No ☐ If answer is "yes", Type of Consolidation:

Unit Agreement

3. If the answer to question two is "no", list all the owners and their respective interests below.

Owner

Land Description

Section B.

This is to certify that the information in Section A above is true and complete to the best of my knowledge and belief.

El Paso Natural Gas Company

(Operator)

ORIGINAL SIGNED J.J. TILLERSON

(Representative)

Box 997

(Address)

Farmington, New Mexico

Note: All distances are from outer boundaries of unit.

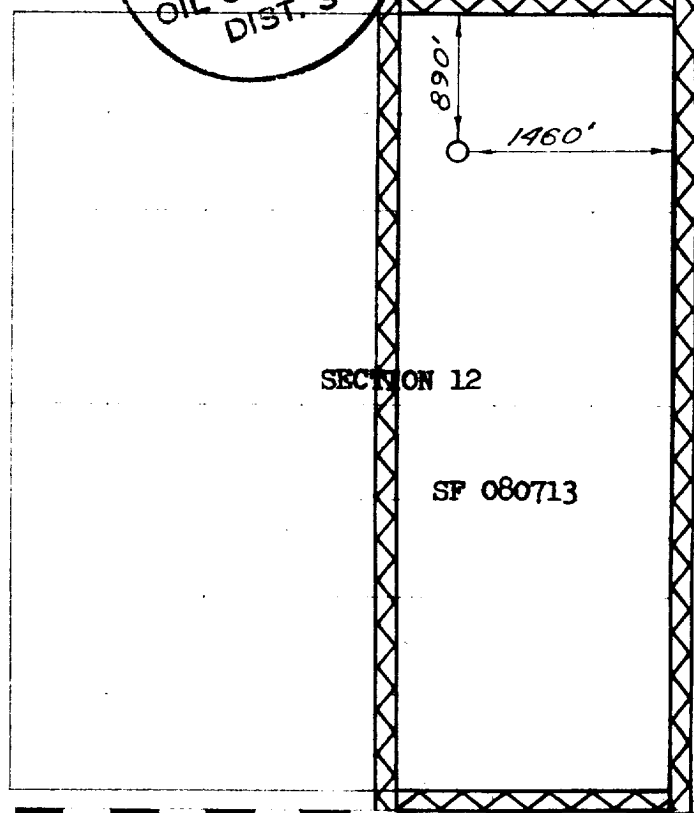

Scale 4 inches equal 1 mile

This is to certify that the above plat was prepared from field notes of actual survey made by me or under my supervision and that the same are true and correct to the best of my knowledge and belief.

(Seal)

Date Surveyed **JANUARY 5, 1959**

David A. Kellner
 Registered Professional Engineer and/or Land Surveyor

Farmington, New Mexico