

(SUBMIT IN TRIPLICATE)

Land Office Santa Fe
Lease No. 079082

UNITED STATES
DEPARTMENT OF THE INTERIOR
GEOLOGICAL SURVEY

Unit Northeast Hance
Unit Agreement No. 1 Sec 929

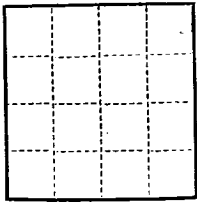

RECEIVED
AUG 13 1953

SUNDRY NOTICES AND REPORTS ON WELLS

NOTICE OF INTENTION TO DRILL.....	<input checked="" type="checkbox"/>	SUBSEQUENT REPORT OF WATER SHUT-OFF.....	
NOTICE OF INTENTION TO CHANGE PLANS.....		SUBSEQUENT REPORT OF SHOOTING OR ACIDIZING.....	
NOTICE OF INTENTION TO TEST WATER SHUT-OFF.....		SUBSEQUENT REPORT OF ALTERING CASING.....	
NOTICE OF INTENTION TO RE-DRILL OR REPAIR WELL.....		SUBSEQUENT REPORT OF RE-DRILLING OR REPAIR.....	
NOTICE OF INTENTION TO SHOOT OR ACIDIZE.....		SUBSEQUENT REPORT OF ABANDONMENT.....	
NOTICE OF INTENTION TO PULL OR ALTER CASING.....		SUPPLEMENTARY WELL HISTORY.....	
NOTICE OF INTENTION TO ABANDON WELL.....			

(INDICATE ABOVE BY CHECK MARK NATURE OF REPORT, NOTICE, OR OTHER DATA)

August 17, 1953

Well No. 12-18 is located 2500 ft. from N line and 2500 ft. from E line of sec. 18
NE 1/4 Sec 18 30 N 7 W New Mexico Principal
 (1/4 Sec. and Sec. No.) (Twp.) (Range) (Meridian)
Hance San Juan Rio Arriba New Mexico
 (Field) (County or Subdivision) (State or Territory)

The elevation of the ~~derick floor~~ ^{ground surface} above sea level is 6285 ft.

DETAILS OF WORK

(State names of and expected depths to objective sands; show sizes, weights, and lengths of proposed casings; indicate mudding jobs, cementing points, and all other important proposed work)

- Set approximately 200' of 10-3/4" 32.75# H-40 surface casing and circulate cement.
- Set approximately 1885' of 7" 20# 623# production string and cement with 600 or more sacks of cement.
- Drill to a total depth of approximately 5585' to test the New Verde formation.

I understand that this plan of work must receive approval in writing by the Geological Survey before operations may be commenced.

Company Blackwood & Nichols Company (Unit Operator)
 Address P. O. Box 611
Durango, Colorado
 By DeLass Loos
 Title Field Superintendent

Company.....Blackwood & Nichols.....

Lease..... Well No.....

Sec. 18....., T. 30 N....., R. 7 W., N.M.P.M.....

Location..... 2500' from the North line and 2500' from the East line.

RECEIVED
AUG 18 1953
U. S. GEOLOGICAL SURVEY
FARMINGTON, N. M.

San Juan County New Mexico

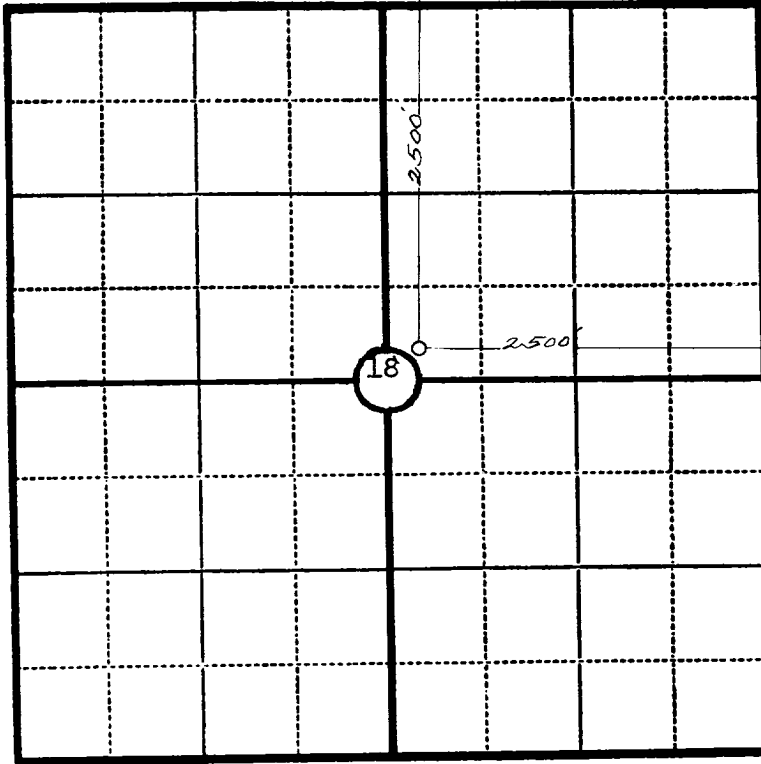

Scale—4 inches equal 1 mile.

This is to certify that the above plat was prepared from field notes of actual surveys made by me or under my supervision and that the same are true and correct to the best of my knowledge and belief.

RECEIVED
AUG 24 1953
OIL CON. COM.
DIST. 3

James P. Leese
.....

Seal:

Registered Professional
Engineer and Land Surveyor.

James P. Leese
N. Mex. Reg. No. 1463

Surveyed August 7....., 19 53