

30-039-21027

Form C-101
Revised 1-1-65

NEW MEXICO OIL CONSERVATION COMMISSION

NO. OF COPIES RECEIVED	6
DISTRIBUTION	
SANTA FE	1
FILE	1 ✓
U.S.G.S.	2
LAND OFFICE	1
OPERATOR	1

5A. Indicate Type of Lease	
STATE <input checked="" type="checkbox"/>	FEE <input type="checkbox"/>
5. State Oil & Gas Lease No.	
E-347-24 E-347-26	

APPLICATION FOR PERMIT TO DRILL, DEEPEN, OR PLUG BACK

1a. Type of Work		7. Unit Agreement Name	
DRILL <input checked="" type="checkbox"/> DEEPEN <input type="checkbox"/> PLUG BACK <input type="checkbox"/>		San Juan 30-5 Unit	
b. Type of Well		8. Farm or Lease Name	
OIL WELL <input type="checkbox"/>	GAS WELL <input checked="" type="checkbox"/> OTHER <input type="checkbox"/>	San Juan 30-5 Unit	
2. Name of Operator		9. Well No.	
Northwest Pipeline Corporation		41	
3. Address of Operator		10. Field and Pool, or Wildcat	
P.O. Box 90 Farmington, N.M. 87401		Blanco Mesa Verde	
4. Location of Well		11. County	
UNIT LETTER <u>H</u> LOCATED <u>1530</u> FEET FROM THE <u>North</u> LINE		Rio Arriba	
980' East 32 30 5 NMPM			
18. Proposed Depth		19A. Formation	20. Rotary or C.I.
5720'		Mesa Verde	Rotary
21. Elevations (Show whether DE, KI, etc.)	21A. Kind & Status Plug. Bond	21B. Drilling Contractor	22. Approx. Date Work will start
6289 Gr.	Blanket		October 1, 1974

23.

PROPOSED CASING AND CEMENT PROGRAM

SIZE OF HOLE	SIZE OF CASING	WEIGHT PER FOOT	SETTING DEPTH	SACKS OF CEMENT	EST. TOP
13-3/4"	9-5/8"	32.3	200	180	circ
8-3/4"	7	20	3594	150	2300
6-1/4"	4-1/2"	10.5	5720	220	3520

Selectively perforate and sand - water frac the Mesa Verde formation.

The East half of Section 32 is dedicated to this well.

12-23-74

IN ABOVE SPACE DESCRIBE PROPOSED PROGRAM: IF PROPOSAL IS TO DEEPEN OR PLUG BACK, GIVE DATA ON PRESENT PRODUCTIVE ZONE AND PROPOSED NEW PRODUCTIVE ZONE. GIVE BLOWOUT PREVENTER PROGRAM, IF ANY.

I hereby certify that the information above is true and complete to the best of my knowledge and belief.

Signed J. S. Whittemburg Title Production & Drilling Engineer Date 9-20-74
J. S. Whittemburg
 (This space for State Use)

APPROVED BY [Signature] TITLE SUPERVISOR DIST. #3 DATE SEP 28 1974
 CONDITIONS OF APPROVAL, IF ANY:

**NEW MEXICO OIL CONSERVATION COMMISSION
WELL LOCATION AND ACREAGE DEDICATION PLAT**

Form C-102
Supersedes C-128
Effective 1-1-65

All distances must be from the outer boundaries of the Section.

Operator Northwest Pipeline Corporation			Lease San Juan 30-5 Unit		Well No. 41
Unit Letter H	Section 32	Township 30N	Range 5W	County Rio Arriba	
Actual Footage Location of Well: 1530 feet from the North line and 980 feet from the East line					
Ground Level Elev. 6289	Producing Formation Mesa Verde	Pool Blanco Mesa Verde		Dedicated Acreage: 320 Acres	

1. Outline the acreage dedicated to the subject well by colored pencil or hachure marks on the plat below.
2. If more than one lease is dedicated to the well, outline each and identify the ownership thereof (both as to working interest and royalty).
3. If more than one lease of different ownership is dedicated to the well, have the interests of all owners been consolidated by communitization, unitization, force-pooling, etc?

☐ Yes ☒ No If answer is "yes," type of consolidation _____

If answer is "no," list the owners and tract descriptions which have actually been consolidated. (Use reverse side of this form if necessary.) SE 1/4, NE 1/4, Sec 32, T30N, R5W

No allowable will be assigned to the well until all interests have been consolidated (by communitization, unitization, forced-pooling, or otherwise) or until a non-standard unit, eliminating such interests, has been approved by the Commission.

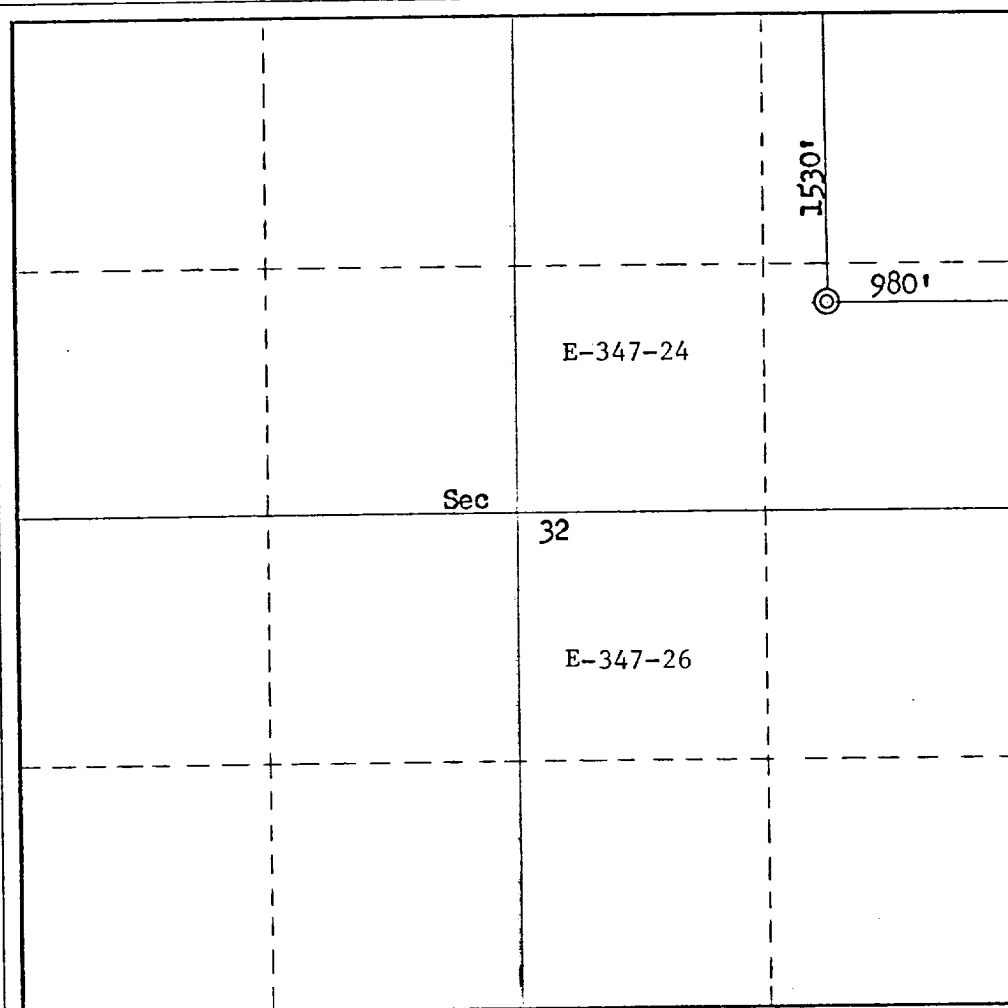

CERTIFICATION

I hereby certify that the information contained herein is true and complete to the best of my knowledge and belief.

Name O.B. Whitenburg js
 Position
Production & Drilling Engineer
 Company
Northwest Pipeline Corp
 Date
September 20, 1974

I hereby certify that the well location shown on this plat was plotted from field notes of actual surveys made by me or under my supervision, and that the same is true and correct to the best of my knowledge and belief.

Date Surveyed
September 16, 1974

Registered Professional Engineer and/or Land Surveyor

Fred B. Kerr Jr.
Fred B. Kerr Jr.

Certificate No.

3950

0 330 660 990 1320 1650 1980 2310 2640 2970 3300 3630 3960 4290 4620 4950 5280 5610 5940 6270 6600