

UNITED STATES
DEPARTMENT OF THE INTERIOR
GEOLOGICAL SURVEY

APPLICATION FOR PERMIT TO DRILL, DEEPEN, OR PLUG BACK

1a. TYPE OF WORK DRILL <input checked="" type="checkbox"/> DEEPEN <input type="checkbox"/> PLUG BACK <input type="checkbox"/>		5. LEASE DESIGNATION AND SERIAL NO. SF 078739
b. TYPE OF WELL OIL WELL <input type="checkbox"/> GAS WELL <input checked="" type="checkbox"/> OTHER <input type="checkbox"/> SINGLE ZONE <input type="checkbox"/> MULTIPLE ZONE <input type="checkbox"/>		6. IF INDIAN, ALLOTTEE OR TRIBE NAME
2. NAME OF OPERATOR Northwest Pipeline Corporation		7. UNIT AGREEMENT NAME San Juan 30-5 Unit
3. ADDRESS OF OPERATOR P.O. Box 90, Farmington, New Mexico 87401		8. FARM OR LEASE NAME San Juan 30-5 Unit
4. LOCATION OF WELL (Report location clearly and in accordance with any State requirements.*) At surface 820' FSL & 860' FWL At proposed prod. zone As above		9. WELL NO. 56
14. DISTANCE IN MILES AND DIRECTION FROM NEAREST TOWN OR POST OFFICE*		10. FIELD AND POOL, OR WILDCAT Blanco Mesa Verde
15. DISTANCE FROM PROPOSED* LOCATION TO NEAREST PROPERTY OR LEASE LINE, FT. (Also to nearest drlg. unit line, if any) 820' from drilling line		11. SEC., T., R., M., OR BLK. AND SURVEY OR AREA Sec. 22, T30N, R5W
16. NO. OF ACRES IN LEASE		12. COUNTY OR PARISH Rio Arriba
17. NO. OF ACRES ASSIGNED TO THIS WELL 320		13. STATE NM
18. DISTANCE FROM PROPOSED LOCATION* TO NEAREST WELL, DRILLING, COMPLETED, OR APPLIED FOR, ON THIS LEASE, FT. .4 mile		19. PROPOSED DEPTH 5876'
20. ROTARY OR CABLE TOOLS Rotary		21. APPROX. DATE WORK WILL START*
21. ELEVATIONS (Show whether DF, RT, GR, etc.) 6454' GR		

23. PROPOSED CASING AND CEMENTING PROGRAM				
SIZE OF HOLE	SIZE OF CASING	WEIGHT PER FOOT	SETTING DEPTH	QUANTITY OF CEMENT
13 3/4"	9 5/8"	36	200'	180 sxs
8 3/4"	7"	20	3722'	160 sxs
6 1/4"	4 1/2" Liner	10.5	3572' - 5876'	215 sxs

Selectively perforate and stimulate the Mesa Verde formation

A BOP will be installed after the surface casing has been run and cemented.
All subsequent work will be conducted through the BOP.

The W/2 of Section 22 is dedicated to this well.

Gas is dedicated.

IN ABOVE SPACE DESCRIBE PROPOSED PROGRAM: If proposal is to deepen or plug back, give data on present productive zone and proposed new productive zone. If proposal is to drill or deepen directionally, give pertinent data on subsurface locations and measured and true vertical depths. Give blowout preventer program, if any.

24. SIGNED D.H. Maroncelli TITLE Production Engineer DATE 8-25-76
D.H. Maroncelli
(This space for Federal or State office use)

PERMIT NO. _____ APPROVAL DATE _____

APPROVED BY _____ TITLE _____ DATE _____
CONDITIONS OF APPROVAL, IF ANY:

**NEW MEXICO OIL CONSERVATION COMMISSION
WELL LOCATION AND ACREAGE DEDICATION PLAT**

Form C-102
Supersedes C-128
Effective 1-1-65

All distances must be from the outer boundaries of the Section.

Operator Northwest Pipeline Corporation			Lease San Juan 30-5 Unit		Well No. 56
Unit Letter M	Section 22	Township 30N	Range 5W	County Rio Arriba	
Actual Postage Location of Well: <div style="display: flex; justify-content: space-between;"> 820 feet from the South line and 860 feet from the West line </div>					
Ground Level Elev. 6454	Producing Formation Mesa Verde	Pool Blanco		Dedicated Acreage: 320 Acres	

1. Outline the acreage dedicated to the subject well by colored pencil or hachure marks on the plat below.
2. If more than one lease is dedicated to the well, outline each and identify the ownership thereof (both as to working interest and royalty).
3. If more than one lease of different ownership is dedicated to the well, have the interests of all owners been consolidated by communitization, unitization, force-pooling, etc?

☐ Yes ☐ No If answer is "yes," type of consolidation _____

If answer is "no," list the owners and tract descriptions which have actually been consolidated. (Use reverse side of this form if necessary.) _____

No allowable will be assigned to the well until all interests have been consolidated (by communitization, unitization, forced-pooling, or otherwise) or until a non-standard unit, eliminating such interests, has been approved by the Commission.

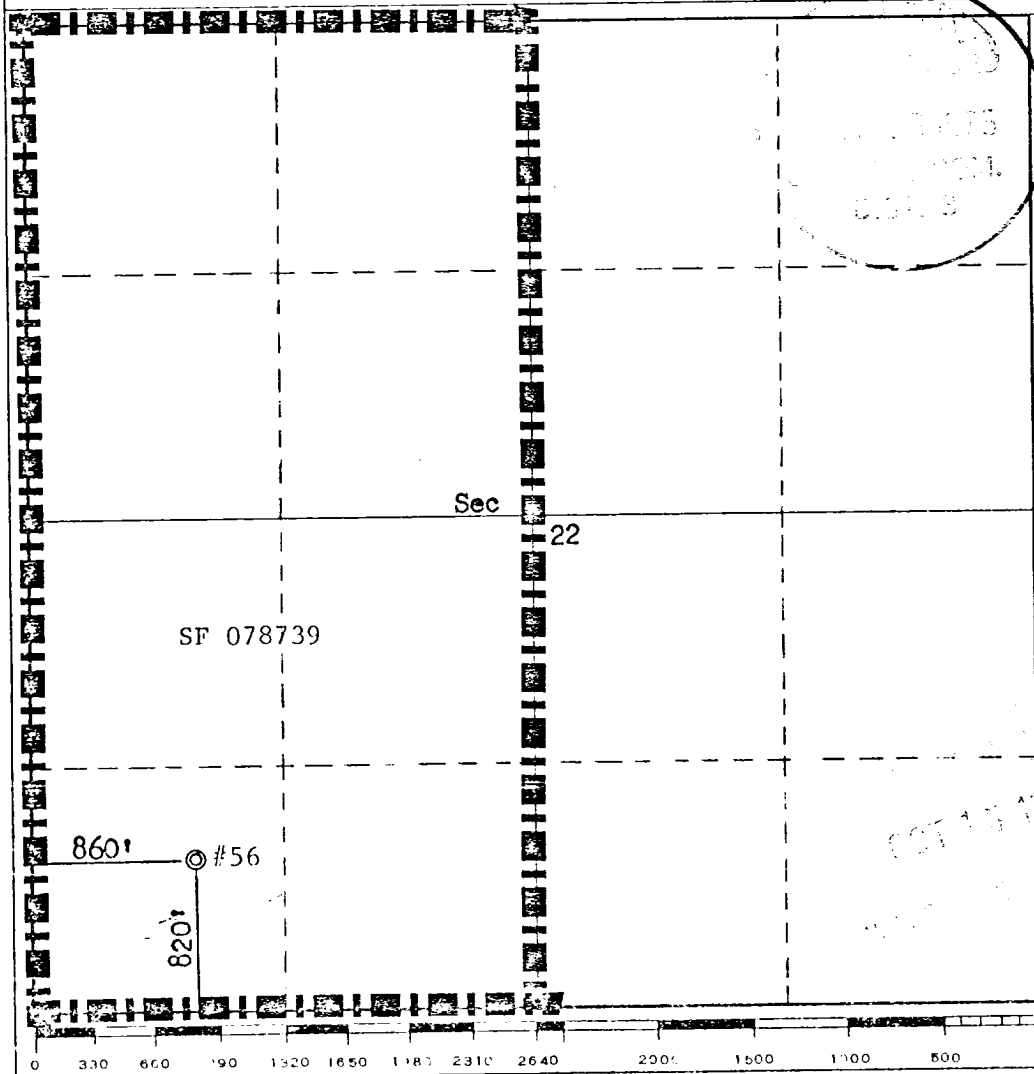

CERTIFICATION

I hereby certify that the information contained herein is true and complete to the best of my knowledge and belief.

D. H. Maroncelli

Name
D. H. Maroncelli
Position
Production Engineer
Company
Northwest Pipeline Corp.
Date
August 2, 1976

I hereby certify that the well location shown on this plat was plotted from field notes of actual surveys made by me or under my supervision, and that the same is true and correct to the best of my knowledge and belief.

Date Surveyed
July 28, 1976
Registered Professional Engineer and/or Land Surveyor
Fred B. Kerr Jr.
Fred B. Kerr Jr.
Certificate No.
3950

OPERATIONS PLAN

San Juan 30-5 Unit #56
Rio Arriba County, New Mexico

August 3, 1976

I. LOCATION: SW/4 Sec. 22, T30N, R5W

LEASE NUMBER: SF 078739

FIELD: Blanco Mesa Verde

ELEVATION: 6454' GR

II. GEOLOGY:

A. Formation Tops:

San Jose:	Surface:		
Ojo Alamo:	2510'	Cliff House:	5314'
Kirtland:	2664'	Menefee:	5377'
Fruitland:	3041'	Point Lookout:	5606'
Pictured Cliffs:	3240'	Total Depth:	5876'
Lewis:	3522'		

B. Logging Program: Gamma Ray-Induction and Density at T.D.

C. Coring Program: None

D. Testing Program: None

III. DRILLING:

A. Anticipated starting date and duration of activities: September 1, 1976

B. BOP: Blind rams and pipe rams, 10" 900 series, double gate, rated at 3000 PSI

C. Mud Program:

(a) Spud Mud: Water, lime and gel.

(b) Surface to 3522'

Viscosity: 32-38 sec/qt.

Weight: 8.8-9.2 #/gal.

Water Loss: 8-20 cc

Ph: 8.5-9.5

(c) From 3522' to 3722'

Viscosity: 36-45 sec/qt.

Weight: 8.5-9.5 #/gal.

Water Loss: 6-12 cc

Ph: 8.5-9.5

(d) From 3722' to total depth with gas.

IV. MATERIALS:

A. Casing Program:

<u>Hole Size</u>	<u>Depth O.H.</u>	<u>Casing Size</u>	<u>Wt. & Grade</u>	<u>Depth Set</u>
13 3/4"	200'	9 5/8"	36# H-40	200'
8 3/4"	3722'	7"	20# K-55	3722'
6 1/4"	3722'-5876'	4 1/2"	10.5# K-55	3572'-5876'

Con't on page 2.

SEP 17 1976

Page 2
Operations Plan
San Juan 30-5 Unit #56
August 3, 1976

B. Tubing Program:

5826' 2 3/8" 4.7# K-55 tubing with seating nipple on top of bottom joint. Expendable check valve on bottom.

V. CEMENTING:

A. Surface Casing 9 5/8" - Use 180 sacks of Class "B" with 1/4# gel flake per sack and 3% calcium chloride (100% excess to circulate). WOC 12 hours. Test surface casing to 600 PSI for 30 minutes.

B. Intermediate Casing - Use 110 sacks of Class "B" 65/35 poz with 12% gel and 15.52 gal. water per sack. Tail in w/50 sacks Class "B" with 2% calcium chloride (65% excess to cover Ojo Alamo). WOC 12 hours. Run temperature survey after 8 hours. Test casing to 600 PSI.

C. Production Liner - 4 1/2" Use 215 sacks of Class "B" with 4% gel & 1/4 cu. ft. of fine Gilsonite per sack. Precede cement with 20 bbls. water mixed w/3 sxs. gel (70% excess to circulate liner). Set liner pack off & reverse out excess cement. Run 6 1/4" bit to top of liner & pressure test (test 12 hrs. after plug is down). Lay down DP & run 3 7/8" bit on & 2 3/8" EUE tubing to clean out liner. Perforate 18 hrs. after plug is down.

DHM/mag

Original: Well File
xc: Regular Distribution

NORTHWEST PIPELINE CORPORATION

MULTI - POINT SURFACE USE PLAN

for the San Juan 30-5 Unit

Well Number 56

OCT 13 1973

1. Existing Roads: See attached topographic map. All existing roads used, shall be maintained in a serviceable condition at all times during the drilling operation.
2. Planned Access Roads: See attached topographic map. Maximum grade is approximately 1/2%. The road surface will not exceed twenty feet in width. Upon completion of drilling operations the access road will be adequately drained to control runoff and soil erosion. Drainage facilities may include ditches, water bars, culverts or any other measure deemed necessary. All activities will be confined to the access road and drill pad.
3. Location of Existing Wells: See attached topographic map.
4. Location of Tank Batteries; Production Facilities; and Production, Gathering and Service Lines: See attached topographic map for locations of existing and proposed gas gathering lines. The pipeline will be constructed adjacent to the area cleared for the access road, where practicable.
5. Location and Type of Water Supply: Water needed for the drilling operation will be hauled from the Gomez Water Hole located in the SE/4 10, T30N, R6W.
6. Source of Construction Materials: No additional materials will be needed.
7. Methods for Handling Waste Disposal: All garbage, debris, and trash will be buried at least three feet deep. A portable toilet will be supplied for human waste. After drilling operations have been completed the reserve pit will be fenced and the liquid portion will be allowed to evaporate before the location is cleaned up and leveled. The earthen pits will not be located on natural drainages and will be constructed in such a manner so that they will not leak. Any evaporator pit containing toxic liquids will be fenced.
8. Ancillary Facilities: There will be no camps or airstrips associated with the drilling of this well.
9. Well Site Layout: See attached location layout sheet. There will be a drainage ditch above the cut slope draining to the North.
10. Plans for Restoration of the Surface: Upon completion of drilling, the location will be cleaned, and leveled so that no cut or fill banks will be steeper than 3:1.

All of the area disturbed in connection with the drill site will be seeded as close as possible for any above ground equipment while still allowing for access to the equipment. Seeding will be done within one year after drilling is completed and during the period from July 1 through September 15. Reseeding will be done with seed Mixture #1.

All equipment above ground will be painted a non-glare, non-reflective, non-chalking color that simulates the natural color of the site. For this well code number 595-34127, Green.

Con't on page 2

11. Other Information: If, during operations, any historic or prehistoric ruin, monument or site, or any object of antiquity is discovered, then work will be suspended and the discovery will be reported to the District Manager of the BLM.

When drilling with gas, the line used to discharge and burn off the gas will be located so as not to damage vegetation in the area, and if necessary an earthen screen will be constructed to protect the vegetation. All liquids from the line will be contained at the site unless otherwise specified by the surface agencies representative.

The area covered by the location and proposed access road is gently sloped with scattered brush and some grasses.

12. Operator's Representative: D.H. Maroncelli, P.O. Box 90, Farmington, N.M. 87401. Phone: 327-5351 Extension 54.
13. Certification:

I hereby certify that I have inspected the proposed drillsite and access route; that I am familiar with the conditions which presently exist; that the statements made in this plan are, to the best of my knowledge, true and correct; and, that the work associated with the operations proposed herein will be performed by Northwest Pipeline Corporation and its contractors and subcontractors in conformity with this plan and the terms and conditions under which it is approved.

8-26-76
Date

D. H. Maroncelli
D.H. Maroncelli
Production Engineer

DHM/ks

REHABILITATION AGREEMENT

Lease No.: SF 078739; Well Name and No.: San Juan 30-5 Unit #56;
Location: SW 1/4 SW 1/4 Sec. 22, T. 30 N., R. 5 W.

Northwest Pipeline Corporation ~~XXXXXXXXXXXX~~ intends to drill a well on surface owned by Enrique & George Espinosa. The lessee/operator agrees to complete the following rehabilitation work if the well is a producer:

☒ Yes ☐ No Maintain access road and provide adequate drainage to road.

☒ Yes ☐ No Reshape and reseed any area in excess of the pump and support facilities.

Other requirements: _____

The following work will be completed when the well is abandoned:

☒ Yes ☐ No Site will require reshaping to conform to existing topography.

☒ Yes ☐ No Pit will be fenced until dry, then filled to conform to topography.

☒ Yes ☐ No Entire disturbed area will be reseeded. If yes, the following seed mixture will be used:

Mixture #1

☒ Yes ☐ No Access road will be rehabilitated and reseeded using the same seed mixture as above.

☐ Yes ☐ No Access road will remain for landowner's use.

Other requirements: _____

Landowner

Name: Enrique & George Espinosa
Address: _____
City: Arboles
State: Colorado
Telephone: _____
Date:

Operator/Lessee

Name: Northwest Pipeline Corporation
Address: P.O. Box 90
City: Farmington
State: New Mexico
Telephone: 327-5351 page 1 of 1073
Date: 10-14-76

☒ Yes ☐ No I certify rehabilitation has been discussed with the surface owner.

This agreement covers rehabilitation requirements only and does not affect any other agreements between the lessee/operator and surface owner.

NORTHWEST PIPELINE CORPORATION

LOCATION LAYOUT

SAN JUAN 30-5 UNIT # 56

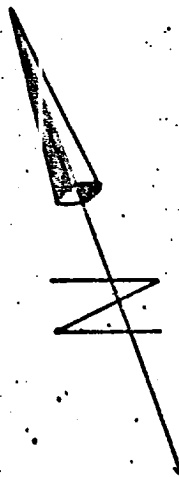
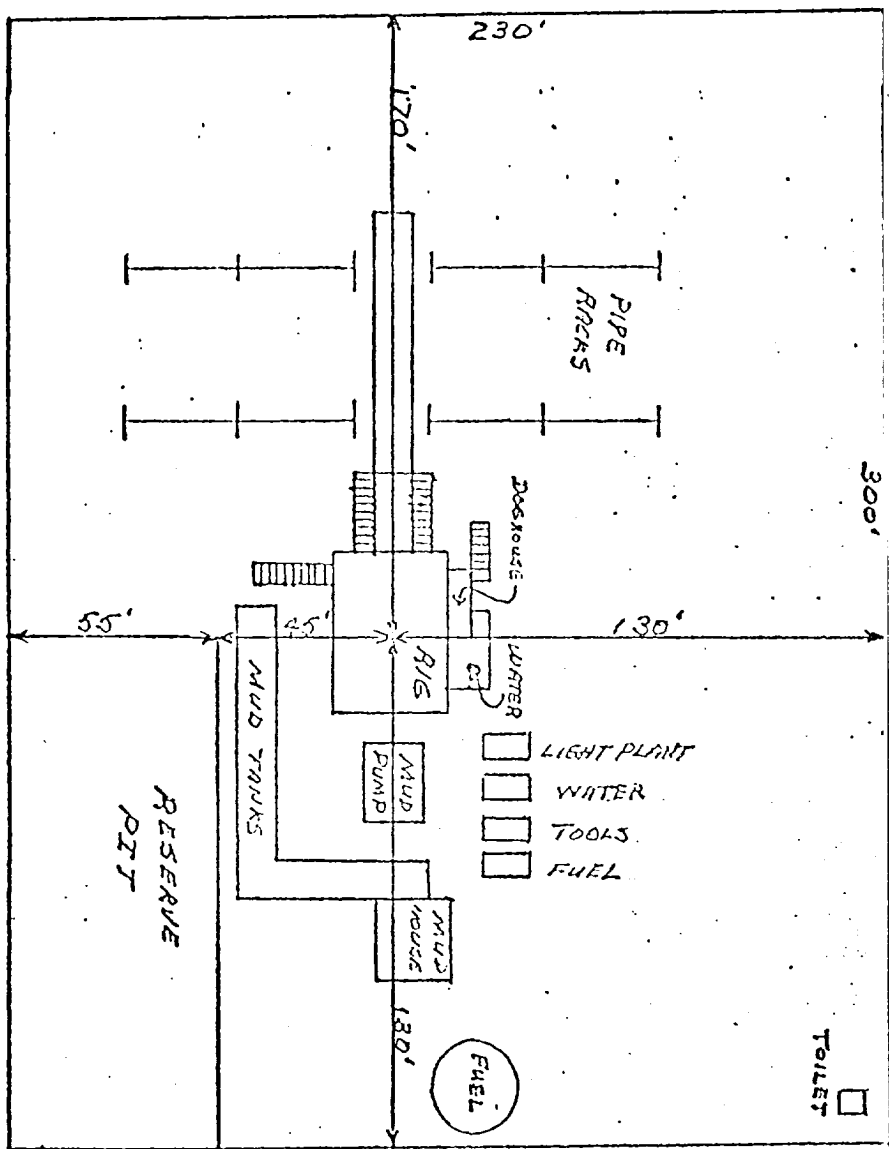

DATE: 8-24-76
SCALE: 1 CM = 20'

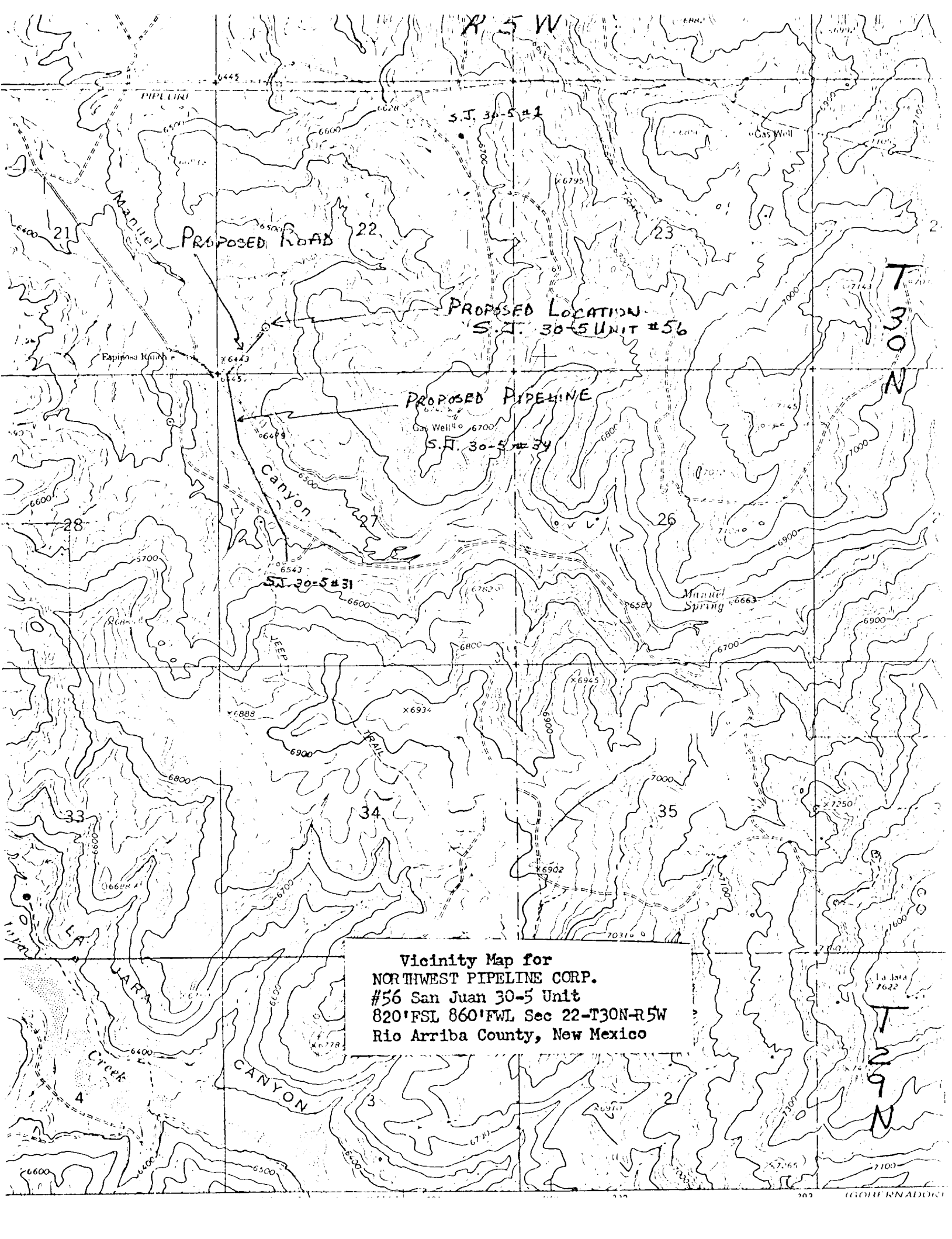

Vicinity Map for
NORTHWEST PIPELINE CORP.
#56 San Juan 30-5 Unit
820' FSL 860' FWL Sec 22-T30N-R5W
Rio Arriba County, New Mexico