

NO. OF COPIES RECEIVED	6
DISTRIBUTION	
SANTA FE	1
FILE	1
U.S.G.S.	2
LAND OFFICE	
OPERATOR	2

NEW MEXICO OIL CONSERVATION COMMISSION

30-637-21671
Form C-101
Revised 1-1-65

5A. Indicate Type of Lease	
STATE <input type="checkbox"/>	FEE <input checked="" type="checkbox"/>
5. State Oil & Gas Lease No.	

APPLICATION FOR PERMIT TO DRILL, DEEPEN, OR PLUG BACK

1a. Type of Work		7. Unit Agreement Name	
b. Type of Well OIL WELL <input type="checkbox"/> GAS WELL <input checked="" type="checkbox"/> OTHER <input type="checkbox"/>		San Juan 30-6 Unit	
2. Name of Operator		8. Farm or Lease Name	
El Paso Natural Gas Company		San Juan 30-6 Unit	
3. Address of Operator		9. Well No.	
PO Box 990, Farmington, NM 87401		56A	
4. Location of Well UNIT LETTER I LOCATED 1660 FEET FROM THE South LINE		10. Field and Pool, or Wildcat	
AND 800 FEET FROM THE East LINE OF SEC. 34 TWP. 30N RGE. 6W NMPM		Blanco Mesa Verde	
		12. County	
		Rio Arriba	
		19. Proposed Depth	
		6020'	
		19A. Formation	
		Mesa Verde	
		20. Rotary or C.T.	
		Rotary	
21. Elevations (Show whether DT, RT, etc.)		21B. Drilling Contractor	
6443' GL			
21A. Kind & Status Plug. Bond		22. Approx. Date Work will start	
statewide			

23.

PROPOSED CASING AND CEMENT PROGRAM

SIZE OF HOLE	SIZE OF CASING	WEIGHT PER FOOT	SETTING DEPTH	SACKS OF CEMENT	EST. TOP
13 3/4"	9 5/8"	32.3#	200'	224 cu.ft.	surface
8 3/4"	7"	20.0#	3640'	190 cu.ft.	2480'
6 1/4"	4 1/2"	10.5#	3490-6020'	320 cu.ft.	3490'

Selectively perforate and sandwater fracture the Mesa Verde formation.

A 3000 psi WP and 6000 psi test double gate preventer equipped with blind and pipe rams will be used for blow out prevention on this well.

This gas is dedicated.

APPROVAL VALID
FOR 90 DAYS UNLESS
DURING COMMENCED,
EXPIRES 6-27-78

The E/2 of Section 34 is dedicated to this well.

IN ABOVE SPACE DESCRIBE PROPOSED PROGRAM: IF PROPOSAL IS TO DEEPEN OR PLUG BACK, GIVE DATA ON PRESENT PRODUCTIVE ZONE AND PROPOSED NEW PRODUCTIVE ZONE. GIVE BLOWOUT PREVENTER PROGRAM, IF ANY.

I hereby certify that the information above is true and complete to the best of my knowledge and belief.

Signed A. G. Buesco Title Drilling Clerk Date March 28, 1978

(This space for State Use)

APPROVED BY A. G. Buesco TITLE SUPERVISOR DIST. #3 DATE MAR 29 1978

CONDITIONS OF APPROVAL, IF ANY:

NEW MEXICO OIL CONSERVATION COMMISSION
WELL LOCATION AND ACREAGE DEDICATION PLAT

Form C-102
Supersedes C-128
Effective 1-1-55

All distances must be from the outer boundaries of the Section.

Operator El Paso Natural Gas Company			Lease San Juan 30-6 Unit (FEE)		Well No. 56A
Unit Letter I	Section 34	Township 30N	Range 6W	County Rio Arriba	
Actual Footage Location of Well: 1660 feet from the South line and 800 feet from the East line					
Ground Level Elev. 6443	Producing Formation Mesa Verde		Pool Blanco Mesa Verde		Dedicated Acreage: 320.00 Acres

1. Outline the acreage dedicated to the subject well by colored pencil or hachure marks on the plat below.
2. If more than one lease is dedicated to the well, outline each and identify the ownership thereof (both as to working interest and royalty).
3. If more than one lease of different ownership is dedicated to the well, have the interests of all owners been consolidated by communitization, unitization, force-pooling, etc?

☒ Yes ☐ No If answer is "yes," type of consolidation Communitization

If answer is "no," list the owners and tract descriptions which have actually been consolidated. (Use reverse side of this form if necessary.) _____

No allowable will be assigned to the well until all interests have been consolidated (by communitization, unitization, forced-pooling, or otherwise) or until a non-standard unit, eliminating such interests, has been approved by the Commission.

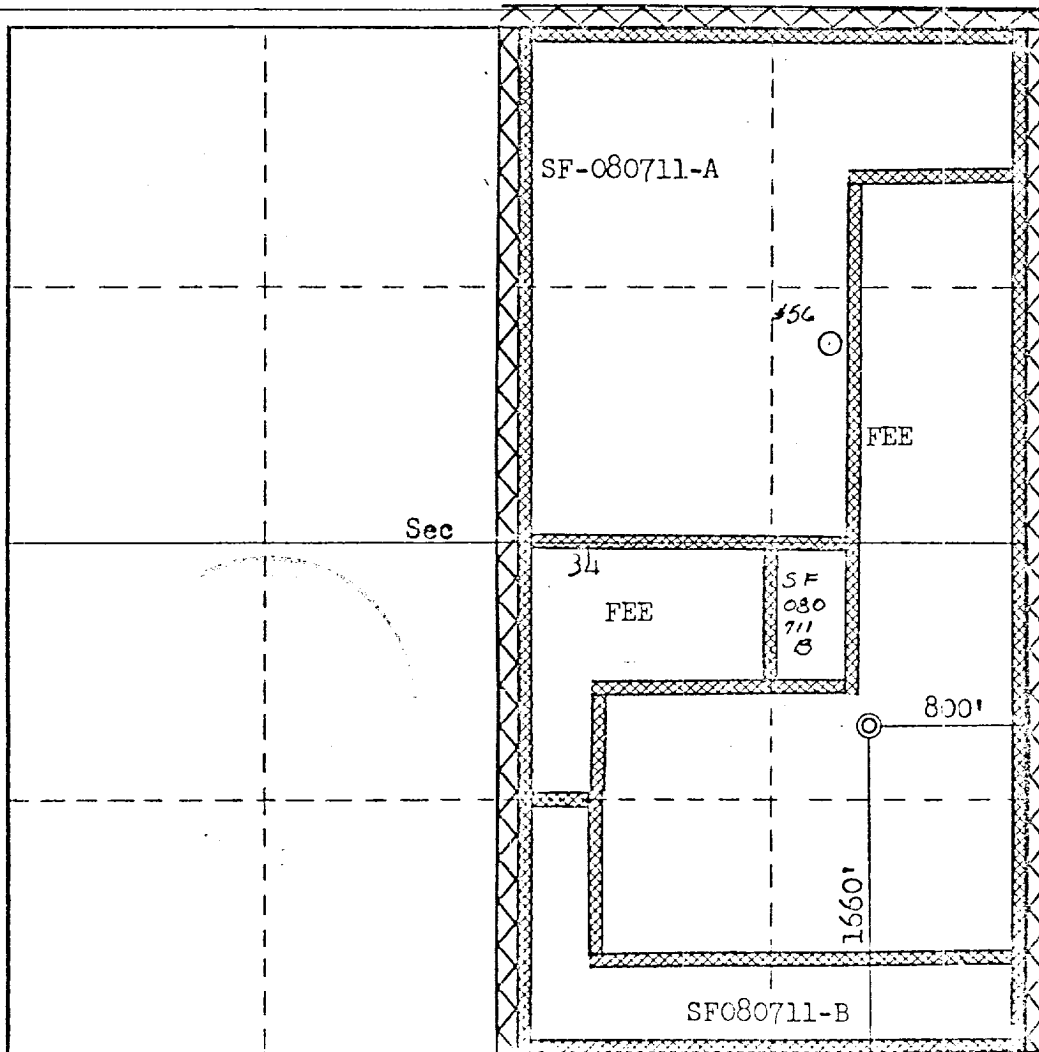

CERTIFICATION

I hereby certify that the information contained herein is true and complete to the best of my knowledge and belief.

D. D. Lucio

Name
Drilling Clerk
Position
El Paso Natural Gas Co.
Company
March 28, 1978
Date

I hereby certify that the well location shown on this plat was plotted from field notes of actual surveys made by me or under my supervision, and that the same is true and correct to the best of my knowledge and belief.

Date Surveyed
March 9, 1978
Registered Professional Engineer
and/or Land Surveyor

Fred B. Kerr Jr.
Fred B. Kerr Jr.

Certificate No.
3950

0 330 660 990 1320 1650 1980 2310 2640 2000 1500 1000 500 0

NEW MEXICO OIL CONSERVATION COMMISSION
WELL LOCATION AND ACREAGE DEDICATION PLAT

Form C-102
Supersedes C-128
Effective 1-1-65

All distances must be from the outer boundaries of the Section.

Operator EL PASO NATURAL GAS COMPANY			Lease San Juan 30-6 Unit (FEE)		Well No. 56A
Unit Letter P	Section 34	Township 30N	Range 6W	County Rio Arriba	
Actual Footage Location of Well: 800 feet from the South line and 900 feet from the East line					
Ground Level Elev. 6423	Producing Formation Mesa Verde		Pool Blanco Mesa Verde	Dedicated Acreage: 320.00 Acres	

1. Outline the acreage dedicated to the subject well by colored pencil or hachure marks on the plat below.
2. If more than one lease is dedicated to the well, outline each and identify the ownership thereof (both as to working interest and royalty).
3. If more than one lease of different ownership is dedicated to the well, have the interests of all owners been consolidated by communitization, unitization, force-pooling, etc?

☒ Yes ☐ No If answer is "yes," type of consolidation Unitization

If answer is "no," list the owners and tract descriptions which have actually been consolidated. (Use reverse side of this form if necessary.)

No allowable will be assigned to the well until all interests have been consolidated (by communitization, unitization, forced-pooling, or otherwise) or until a non-standard unit, eliminating such interests, has been approved by the Commission. NOTE: THIS PLAT IS REISSUED TO SHOW MOVED LOCATION 4-19-78

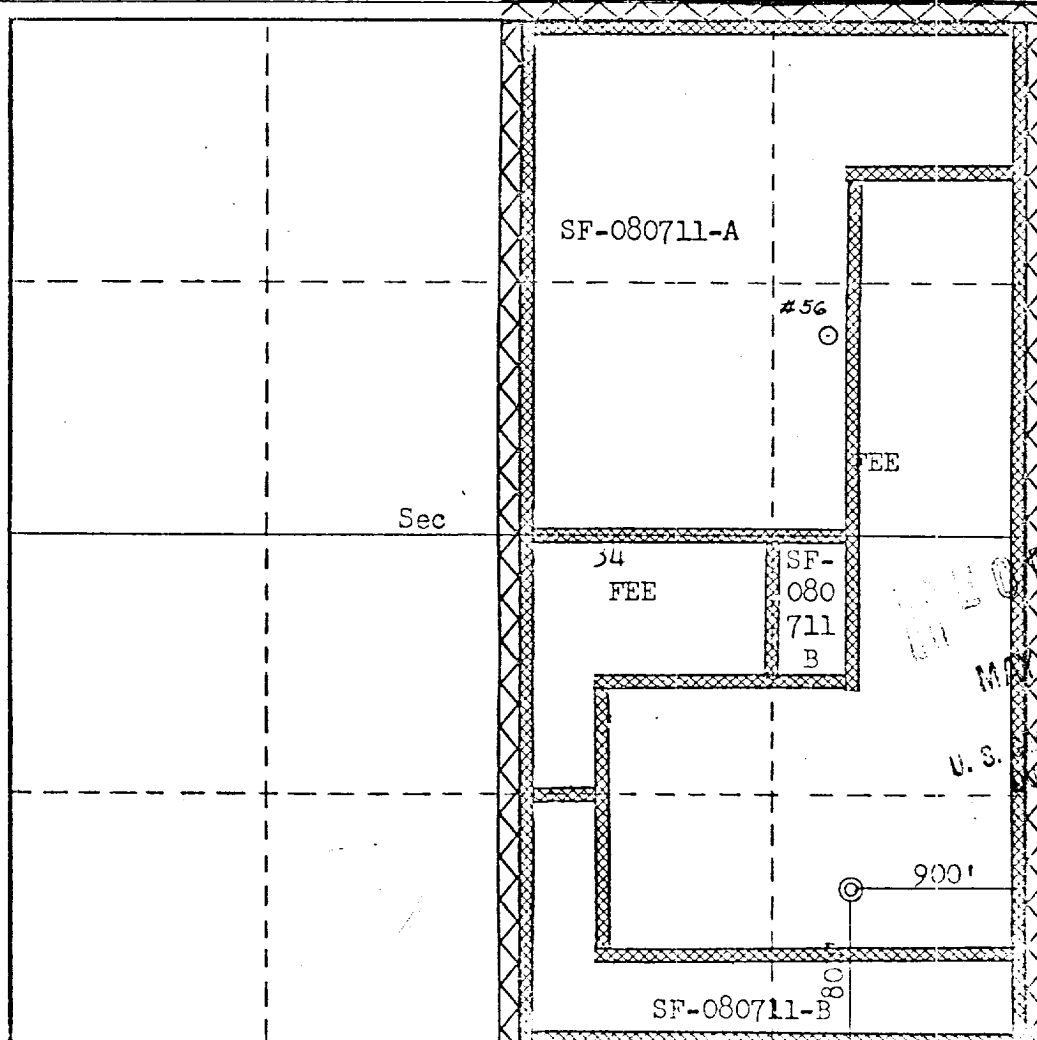

CERTIFICATION

I hereby certify that the information contained herein is true and complete to the best of my knowledge and belief.

A. D. Swiss

Name

Drilling Clerk
Position

El Paso Natural Gas
Company

April 24, 1978
Date

I hereby certify that the well location shown on this plat was plotted from field notes of actual surveys made by me or under my supervision, and that the same is true and correct to the best of my knowledge and belief.

Date Survey

April 28, 1978
Registered Professional Engineer
and a Land Surveyor

Frederick J. Herr
Frederick J. Herr, Jr.

Certified

3950

NO. OF COPIES RECEIVED	3
DISTRIBUTION	
SANTA FE	1
FILE	1
U.S.G.S.	
LAND OFFICE	
OPERATOR	1

NEW MEXICO OIL CONSERVATION COMMISSION

Form C-103
Supersedes Old
C-102 and C-103
Effective 1-1-65

5a. Indicate Type of Lease	
State <input type="checkbox"/>	Fee <input checked="" type="checkbox"/>
5. State Oil & Gas Lease No.	

SUNDRY NOTICES AND REPORTS ON WELLS (DO NOT USE THIS FORM FOR PROPOSALS TO DRILL OR TO DEEPEN OR PLUG BACK TO A DIFFERENT RESERVOIR. USE "APPLICATION FOR PERMIT -" (FORM C-101) FOR SUCH PROPOSALS.)

1. OIL WELL <input type="checkbox"/> GAS WELL <input checked="" type="checkbox"/> OTHER- <input type="checkbox"/>	7. Unit Agreement Name San Juan 30-6 Unit
2. Name of Operator El Paso Natural Gas Company	8. Farm or Lease Name San Juan 30-6 Unit
3. Address of Operator PO Box 990, Farmington, NM 87401	9. Well No. 56A
4. Location of Well UNIT LETTER P 800 FEET FROM THE South LINE AND 900 FEET FROM THE East LINE, SECTION 34 TOWNSHIP 30N RANGE 6W NMPM.	10. Field and Pool, or Wildcat Blanco Mesa Verde
15. Elevation (Show whether DF, RT, GR, etc.) 6443' GL	12. County Rio Arriba

Check Appropriate Box To Indicate Nature of Notice, Report or Other Data NOTICE OF INTENTION TO: SUBSEQUENT REPORT OF:

PERFORM REMEDIAL WORK <input type="checkbox"/>	PLUG AND ABANDON <input type="checkbox"/>	REMEDIAL WORK <input type="checkbox"/>	ALTERING CASING <input type="checkbox"/>
TEMPORARILY ABANDON <input type="checkbox"/>	CHANGE PLANS <input type="checkbox"/>	COMMENCE DRILLING OPNS. <input type="checkbox"/>	PLUG AND ABANDONMENT <input type="checkbox"/>
PULL OR ALTER CASING <input type="checkbox"/>	OTHER <input checked="" type="checkbox"/> Permit to Drill Extension	CASING TEST AND CEMENT JOB <input type="checkbox"/>	OTHER <input type="checkbox"/>

17. Describe Proposed or Completed Operations (Clearly state all pertinent details, and give pertinent dates, including estimated date of starting any proposed work) SEE RULE 1103.

It is anticipated that the "Permit to Drill" will expire before this well can be spudded; therefore, an extension is requested.

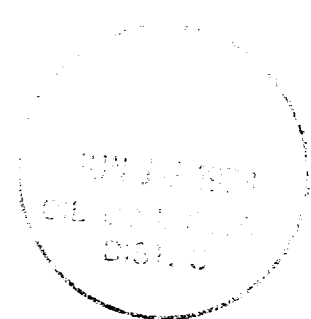

18. I hereby certify that the information above is true and complete to the best of my knowledge and belief.

SIGNED D. H. Lucio TITLE Drilling Clerk DATE 6-15-78

Original Signed D. H. Lucio
APPROVED BY _____ TITLE Supervisor DATE _____
CONDITIONS OF APPROVAL, IF ANY:

NO. OF COPIES RECEIVED	6
DISTRIBUTION	
SANTA FE	1
FILE	1
U.S.G.S.	
LAND OFFICE	
OPERATOR	4

NEW MEXICO OIL CONSERVATION COMMISSION

Form C-103
Supersedes O11
C-102 and C-103
Effective 1-1-65

10. Indicate Type of Lease	State <input type="checkbox"/> Fee <input checked="" type="checkbox"/>
11. State U.S.G.S. Section No.	

SUNDRY NOTICES AND REPORTS ON WELLS

DO NOT USE THIS FORM FOR A WELL WHICH IS TO BE PLUGGED OR ABANDONED OR TO A DIFFERENT RESERVOIR.
SEE NEW MEXICO OIL CONSERVATION COMMISSION FORM C-101 FOR THIS PURPOSE.

1. Well <input type="checkbox"/> GAS WELL <input checked="" type="checkbox"/> OTHER <input type="checkbox"/>	7. Well Automatic Name San Juan 30-6 Unit
2. Name of Operator El Paso Natural Gas Company	8. Field or Lease Name San Juan 30-6 Unit
3. Address of Operator Box 990, Farmington, New Mexico 8740	9. Well No. 56A
4. Location of Well UNIT LETTER <u>P</u> <u>800</u> FEET FROM THE <u>South</u> LINE AND <u>900</u> FEET FROM THE <u>East</u> <u>34</u> <u>30N</u> <u>6W</u> <u>N.M.P.M.</u>	10. Name and No. of Section Blanco Mesa Verde
11. (Show main share whether off, on, GR, etc.) 6-443' GI	12. County Rio Arriba

Check Appropriate Box To Indicate Nature of Notice, Report or Other Data
NOTICE OF INTENTION TO:

PERFORM REMEDIAL WORK	<input type="checkbox"/>
TEMPORARILY ABANDON	<input type="checkbox"/>
PULL OR ALTER CASING	<input type="checkbox"/>

PLUG AND ABANDON	<input type="checkbox"/>
CHANGE PLANS	<input type="checkbox"/>

REMEDIAL WORK	<input type="checkbox"/>
COMMENCE DRILLING OPER.	<input type="checkbox"/>
CASING TEST AND CEMENT JOB	<input type="checkbox"/>

ALTERING CASING	<input type="checkbox"/>
PLUG AND ABANDONMENT	<input type="checkbox"/>

OTHER PERMIT TO DRILL EXTENSION ☒

13. Describe Proposed or Pending Operations (Clearly state all pertinent details, and give pertinent dates, including estimated date of starting and proposed early completion date.)

IT IS ANTICIPATED THAT THE "PERMIT TO DRILL" WILL EXPIRE BEFORE THIS WELL CAN BE SPUDDED; THEREFORE, AN EXTENSION IS REQUESTED.

14. I hereby certify that the information above is true and complete to the best of my knowledge and belief.

SIGNED [Signature] TITLE Drilling Clerk DATE 9-20-78

APPROVED BY [Signature] TITLE [Signature] DATE SLI

CONDITIONS OF APPROVAL, IF ANY:

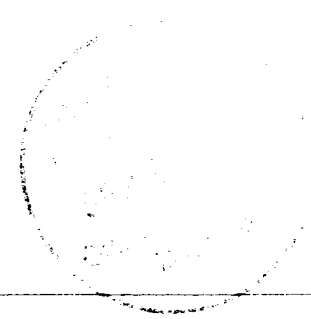

NO. OF COPIES RECEIVED	3
DISTRIBUTION	
SANTA FE	1
FILE	1
U.S.G.S.	
LAND OFFICE	
OPERATOR	1

NEW MEXICO OIL CONSERVATION COMMISSION

Form C-103
Supersedes Old
C-102 and C-103
Effective 1-1-65

5a. Indicate Type of Lease	
State <input type="checkbox"/>	Fee <input checked="" type="checkbox"/>
5. State Oil & Gas Lease No.	

SUNDRY NOTICES AND REPORTS ON WELLS

(DO NOT USE THIS FORM FOR PROPOSALS TO DRILL OR TO DEEPEN OR PLUG BACK TO A DIFFERENT RESERVOIR.
USE "APPLICATION FOR PERMIT" (FORM C-101) FOR SUCH PROPOSALS.)

1. <input type="checkbox"/> OIL WELL <input checked="" type="checkbox"/> GAS WELL <input type="checkbox"/> OTHER		7. Unit Agreement Name
2. Name of Operator		San Juan 30-6 <i>Unit</i>
3. Address of Operator		8. Form or Lease Name
BOX 1, FARMINGTON, NEW MEXICO		San Juan 30-6 <i>Unit</i>
4. Location of Well		9. Well No.
UNIT LETTER <u>P</u> , <u>800</u> FEET FROM THE <u>South</u> LINE AND <u>900'</u> FEET FROM		56A
THE <u>East</u> LINE, SECTION <u>34</u> TOWNSHIP <u>30N</u> RANGE <u>6W</u> N.M.P.M.		10. Field and Pool, or Wildcat
		Blanco Mesa Verde
15. Elevation (Show whether DF, RT, GR, etc.)		12. County
6445' GL		Rio Arriba

Check Appropriate Box To Indicate Nature of Notice, Report or Other Data

NOTICE OF INTENTION TO:

PERFORM REMEDIAL WORK <input type="checkbox"/>	PLUG AND ABANDON <input type="checkbox"/>
TEMPORARILY ABANDON <input type="checkbox"/>	CHANGE PLANS <input type="checkbox"/>
PULL OR ALTER CASING <input type="checkbox"/>	OTHER <input type="checkbox"/>

SUBSEQUENT REPORT OF:

REMEDIAL WORK <input type="checkbox"/>	ALTERING CASING <input type="checkbox"/>
COMMENCE DRILLING OPNS. <input checked="" type="checkbox"/>	PLUG AND ABANDONMENT <input type="checkbox"/>
CASING TEST AND CEMENT JOB <input type="checkbox"/>	OTHER <input type="checkbox"/>

17. Describe Proposed or Completed Operations (Clearly state all pertinent details, and give pertinent dates, including estimated date of starting any proposed work) SEE RULE 1103.

9/30/78: Spudded well. Drilled surface hole. Ran 5 joints 9 5/8", 36# H-40 surface casing, 186' set at 198'. Cemented with 224 cu. ft. cement. Circulated to surface. Waited on cement 12 hours; held 600#/30 minutes.

18. I hereby certify that the information above is true and complete to the best of my knowledge and belief.

SIGNED M. G. Dwyer TITLE Drilling Clerk DATE 10/2/78

APPROVED BY _____ TITLE _____ DATE _____

CONDITIONS OF APPROVAL, IF ANY: