

UNITED STATES
DEPARTMENT OF THE INTERIOR
GEOLOGICAL SURVEY(Other Instructions on
Reverse Side)

30-039-22472

APPLICATION FOR PERMIT TO DRILL, DEEPEN, OR PLUG BACK

1a. TYPE OF WORK

DRILL ☒DEEPEN ☐PLUG BACK ☐

b. TYPE OF WELL

OIL
WELL ☐GAS
WELL ☒

OTHER

SINGLE
ZONE ☒MULTIPLE
ZONE ☐

2. NAME OF OPERATOR

Blackwood & Nichols Co., Ltd.

3. ADDRESS OF OPERATOR

P.O. Box 1237, Durango, Colorado 81301

4. LOCATION OF WELL (Report location clearly and in accordance with any State requirements. *)

At surface

1170' F/NL - 2260' F/WL

At proposed prod. zone

Same

14. DISTANCE IN MILES AND DIRECTION FROM NEAREST TOWN OR POST OFFICE*

15. DISTANCE FROM PROPOSED*

LOCATION TO NEAREST
PROPERTY OR LEASE LINE, FT.
(Also to nearest drlg. unit line, if any)

18. DISTANCE FROM PROPOSED LOCATION*

TO NEAREST WELL, DRILLING, COMPLETED,
OR APPLIED FOR, ON THIS LEASE, FT.

21. ELEVATIONS (Show whether DE, RT, GL, etc.)

6331' GL

23.

PROPOSED CASING AND CEMENTING PROGRAM

SIZE OF HOLE	SIZE OF CASING	WEIGHT PER FOOT	SETTING DEPTH	QUANTITY OF CEMENT
13 3/4"	9 5/8"	36.00#	250'	Circulate
8 3/4"	7"	23.00#	3590'	Cement to 1800'
6 1/4"	4 1/2" Liner	10.50#	5920'	Circulate to top of liner

We propose to perforate the Mesaverde Zone and sand-water fracture with 200,000 gallons water and 200,000 lbs. sand in two stages. Estimated tops: Fruitland 3050', Lewis 3440', Cliffhouse 5080', Point Lookout 5470', Mancos 5600'. A 3000 PSI WP; Series 10" - 900 - adapted to Series 10" - 600 and 6" - 600 hydraulic blowout preventer equipped with blind and necessary pipe rams will be used with adequate kill and bleed off lines. A mud of sufficient weight to control the Fruitland will be used, well to be drilled below 7" casing.

Compensated Density Gamma-Neutron logs will be run in each hole.

Blow out preventers will be tested every 1000'.

DRILLING OPERATIONS AUTHORIZED ARE
SUBJECT TO COMPLIANCE WITH ATTACHED
"GENERAL REQUIREMENTS"This action is subject to administrative
appeal pursuant to 30 CFR 2901

IN ABOVE SPACE DESCRIBE PROPOSED PROGRAM: If proposal is to deepen or plug back, give data on present productive zone and proposed new productive zone. If proposal is to drill or deepen directionally, give pertinent data on subsurface locations and measured and true vertical depths. Give blowout preventer program, if any.

24.

SIGNATURE DeLasso LoosTITLE District ManagerDATE January 22, 1980

(This space for Federal or State office use)

AS AMENDED

PERMIT NO. _____

APPROVAL DATE _____

APPROVED BY Paul W. Ramsey

TITLE _____

DATE _____

CONDITIONS FOR APPROVAL, IF ANY
DISTRICT ENGINEER

JAN 23 1980

*See Instructions: On Reverse Side

U. S. GEOLOGICAL SURVEY
JAN 23 1980

NSL-1159

NEW MEXICO OIL CONSERVATION COMMISSION
WELL LOCATION AND ACREAGE DEDICATION PLAT

Form C-102
Supersedes C-128
Effective 1-1-65

All distances must be from the outer boundaries of the Section.

Operator BLACKWOOD & NICHOLS			Lease NORTHEAST BLANCO UNIT		Well No. 13-A
Unit Letter C	Section 20	Township 30 N.	Range 7W.N.M.P.M.	County RIO ARRIBA	

Actual Footage Location of Well: 1170 feet from the north line and 2260 feet from the west line					
Ground Level Elev. 6331 U.G.	Producing Formation Mesaverde	Pool Blanco-Mesaverde	Dedicated Acreage: W/ 320.15 Acres		

1. Outline the acreage dedicated to the subject well by colored pencil or hachure marks on the plat below.
2. If more than one lease is dedicated to the well, outline each and identify the ownership thereof (both as to working interest and royalty).
3. If more than one lease of different ownership is dedicated to the well, have the interests of all owners been consolidated by communitization, unitization, force-pooling, etc?

☒ Yes ☐ No If answer is "yes," type of consolidation Unitization

If answer is "no," list the owners and tract descriptions which have actually been consolidated. (Use reverse side of this form if necessary.)

No allowable will be assigned to the well until all interests have been consolidated (by communitization, unitization, forced-pooling, or otherwise) or until a non-standard unit, eliminating such interests, has been approved by the Commission.

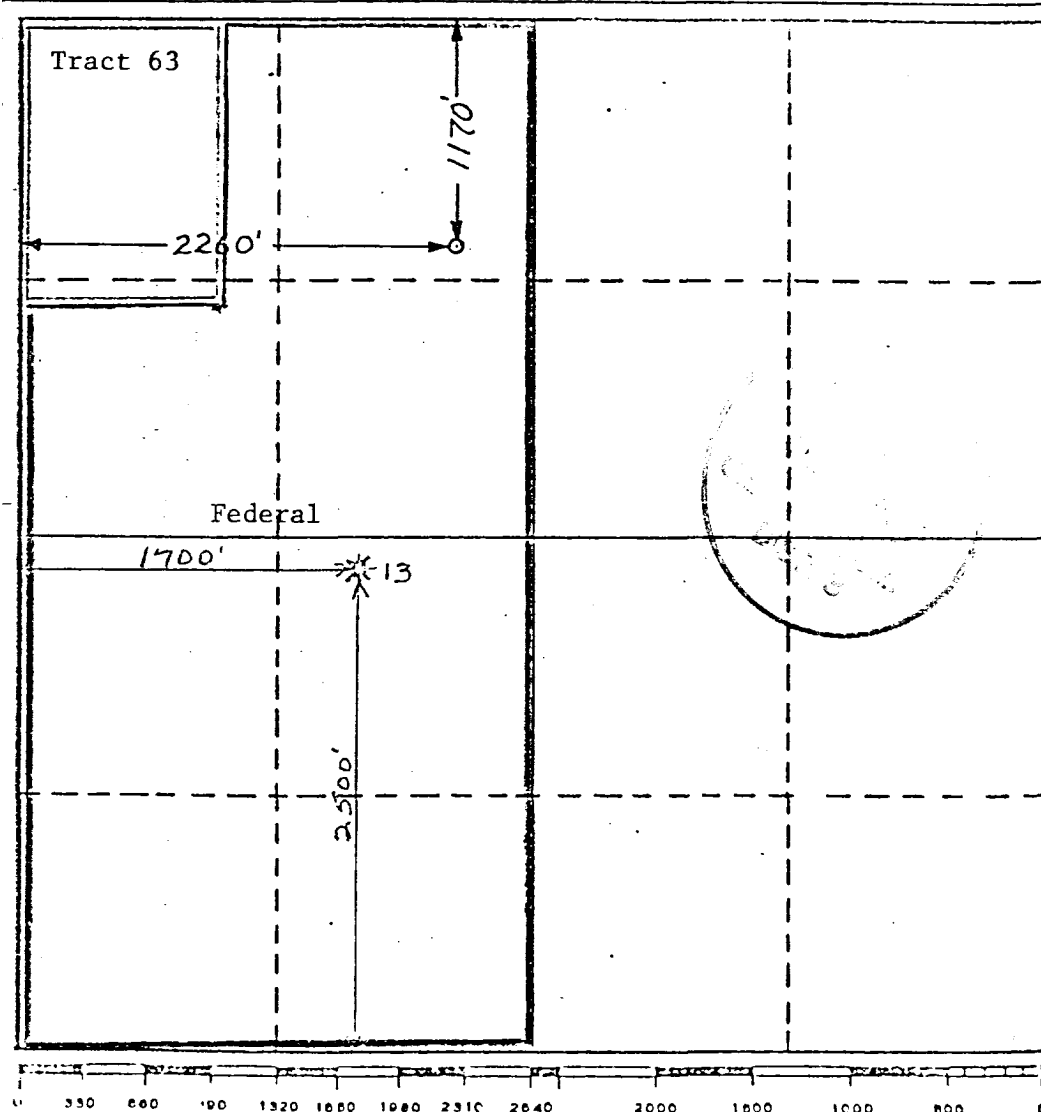

CERTIFICATION	
I hereby certify that the information contained herein is true and complete to the best of my knowledge and belief.	
DeLasso Loos	
Name	<i>DeLasso Loos</i>
Position	District Manager
Company	Blackwood & Nichols Co., Ltd.
Date	January 21, 1980
I hereby certify that the well location shown on this plat was plotted from field notes of actual surveys made by me or under my supervision, and that the same is true and correct to the best of my knowledge and belief.	
Date Surveyed	Nov. 30, 1979
Registered Professional Engineer and/or Land Surveyor	<i>John A. Kroeger</i>
Certificate No.	1941

BLACKWOOD & NICHOLS Co., LTD.

P. O. BOX 1237

DURANGO, COLORADO 81301

(303) 247-0728

January 22, 1980

United States Geological Survey
Federal Building
701 Camino Del Rio
Durango, Colorado 81301

Gentlemen:

Blackwood & Nichols Co., Ltd., as operator of the Northeast Blanco Unit, proposes to drill the Northeast Blanco Unit Well No. 13A as an infill well located in the NW/4, Sec. 20-30N-7W, Rio Arriba County, New Mexico. The well will be completed in the Mesaverde Zone.

Attached are maps and other data pertinent to the Development Plan for Surface Use.

- I. Existing roads: See attached U.S.G.S. topographic map.
- II, III, IV, VI and IX: See attached maps.
- V. Water will be hauled by truck transport from the Navajo Lake, approximately four miles north of the location.
- VII. Waste material will be placed in a reserve pit and later buried or burned.
- VIII. Camp or airstrip will not be necessary.
- IX. See attached map of well site layout. (Not to scale)
- X. Upon completion the location will be leveled to its original state. The access road will remain. The location will be seeded, as per the Bureau of Land Management requirements.
- XI. The location is relatively level and covered with Cedar and Pinon trees which will be disposed of as per the Bureau of Land Management requirements; an archaeological clearance will be obtained.
- XII. DeLasso Loos, 1032½ Main Street, Durango, Colorado 81301; Telephones: Office: 303-247-0728; Home: 303-247-2345.
- XIII. I hereby certify that I, or persons under my direct supervision have inspected the proposed drill site and access route; that I am familiar with the conditions which presently exist; that the statement made in this plan are, to the best of my knowledge, true and correct; and, that the work associated with the operations proposed herein will be performed by Blackwood & Nichols Co., Ltd. and its contractors and subcontractors in conformity with this plan and terms and conditions under which it is approved.

Date 1-22-80

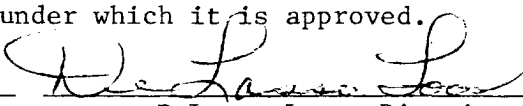
DeLasso Loos, District Manager

DL:lr
Attachments

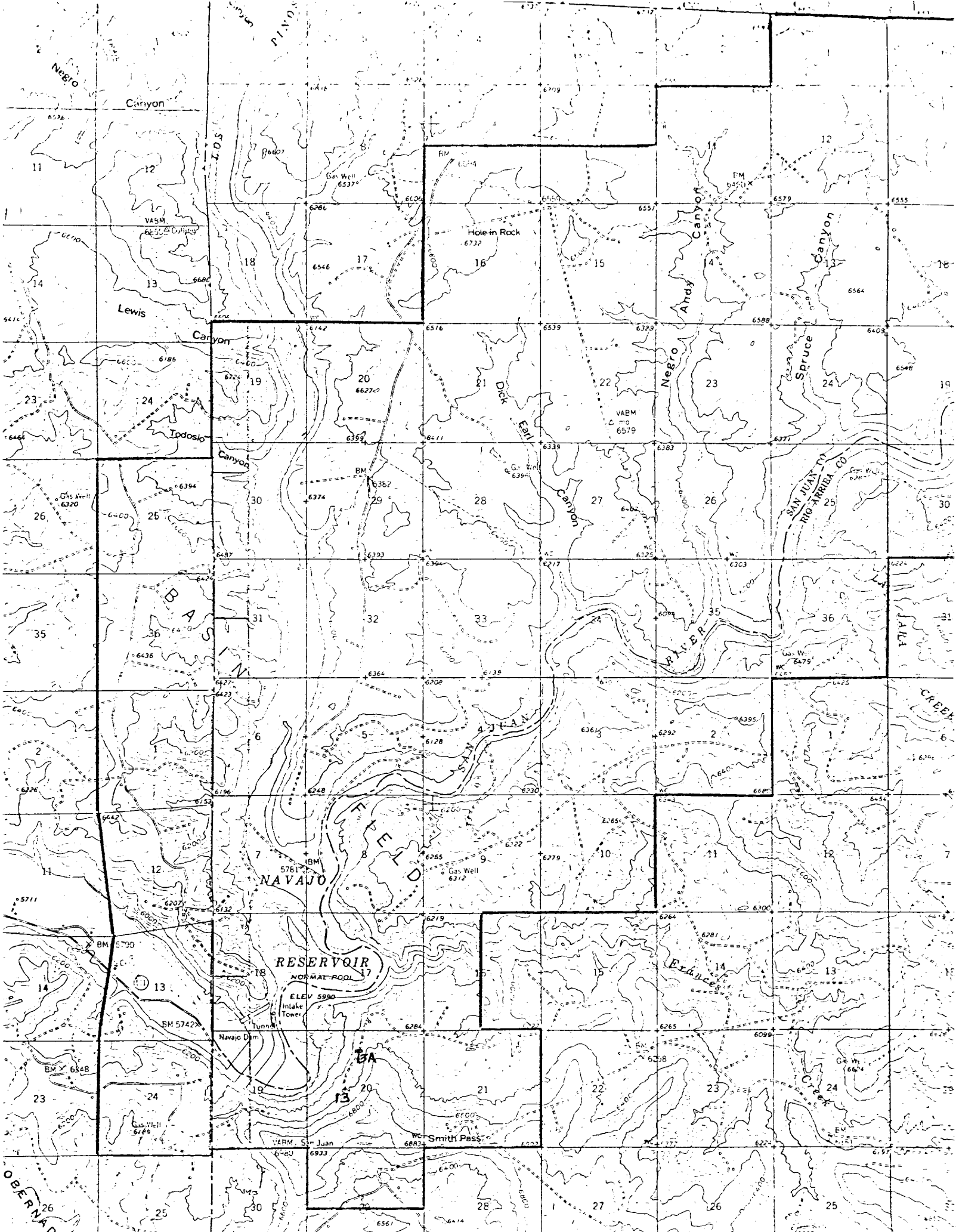

Blackwood & Nichols Co., Ltd.
Northeast Blanco Unit Well No. 13A
1170' F/NL - 2260' F/WL C-20-30N-7W
Rio Arriba County, New Mexico

