

UNITED STATES  
DEPARTMENT OF THE INTERIOR  
GEOLOGICAL SURVEY

SUNDRY NOTICES AND REPORTS ON WELLS

(Do not use this form for proposals to drill or to deepen or plug back to a different reservoir. Use Form 9-331-C for such proposals.)

1. oil well  gas well  other

2. NAME OF OPERATOR  
Southland Royalty Company

3. ADDRESS OF OPERATOR  
P.O. Drawer 570, Farmington, NM 87499-0570

4. LOCATION OF WELL (REPORT LOCATION CLEARLY. See space 17 below.)  
AT SURFACE: 1730' ENL & 940' FWL  
AT TOP PROD. INTERVAL:  
AT TOTAL DEPTH:

5. LEASE  
NM-28718

6. IF INDIAN, ALLOTTEE OR TRIBE NAME

7. UNIT AGREEMENT NAME

8. FARM OR LEASE NAME  
Ruben Canyon

9. WELL NO.  
1

10. FIELD OR WILDCAT NAME  
Blanco Pictured Cliffs Ext.

11. SEC., T., R., M., OR BLK. AND SURVEY OR AREA  
Section 35, T30N, R4W

12. COUNTY OR PARISH | 13. STATE  
Rio Arriba | New Mexico

14. API NO.

15. ELEVATIONS (SHOW DF, KDB, AND WD)  
7153' GL

16. CHECK APPROPRIATE BOX TO INDICATE NATURE OF NOTICE, REPORT, OR OTHER DATA

|                          |                          |                       |                          |
|--------------------------|--------------------------|-----------------------|--------------------------|
| REQUEST FOR APPROVAL TO: |                          | SUBSEQUENT REPORT OF: |                          |
| TEST WATER SHUT-OFF      | <input type="checkbox"/> |                       | <input type="checkbox"/> |
| FRACTURE TREAT           | <input type="checkbox"/> |                       | <input type="checkbox"/> |
| SHOOT OR ACIDIZE         | <input type="checkbox"/> |                       | <input type="checkbox"/> |
| REPAIR WELL              | <input type="checkbox"/> |                       | <input type="checkbox"/> |
| PULL OR ALTER CASING     | <input type="checkbox"/> |                       | <input type="checkbox"/> |
| MULTIPLE COMPLETE        | <input type="checkbox"/> |                       | <input type="checkbox"/> |
| CHANGE ZONES             | <input type="checkbox"/> |                       | <input type="checkbox"/> |
| ABANDON*                 | <input type="checkbox"/> |                       | <input type="checkbox"/> |

Request for (other) Approval to change access road

(NOTE: Report results of multiple completion or zone change on Form 9-330.)

17. DESCRIBE PROPOSED OR COMPLETED OPERATIONS (Clearly state all pertinent details, and give pertinent dates, including estimated date of starting any proposed work. If well is directionally drilled, give subsurface locations and measured and true vertical depths for all markers and zones pertinent to this work.)\*

10/27/81 SOUTHLAND ROYALTY COMPANY proposes to change access road to the subject location. Proposed re-route is shown on the attached topographic quadrangle. Re-route is necessitated by refusal of fee surface landowner to grant access through his property.

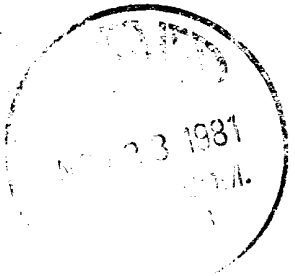

Subsurface Safety Valve: Manu. and Type \_\_\_\_\_ Set @ \_\_\_\_\_ Ft.

18. I hereby certify that the foregoing is true and correct

SIGNED [Signature] TITLE District Engineer DATE October 27, 1981

(This space for Federal or State office use)

APPROVED BY (Orig. Sgd., RAYMOND W. VINYARD) TITLE RAYMOND W. VINYARD DATE NOV 17 1981  
CONDITIONS OF APPROVAL, IF ANY: ACTING DISTRICT SUPERVISOR

*ah*

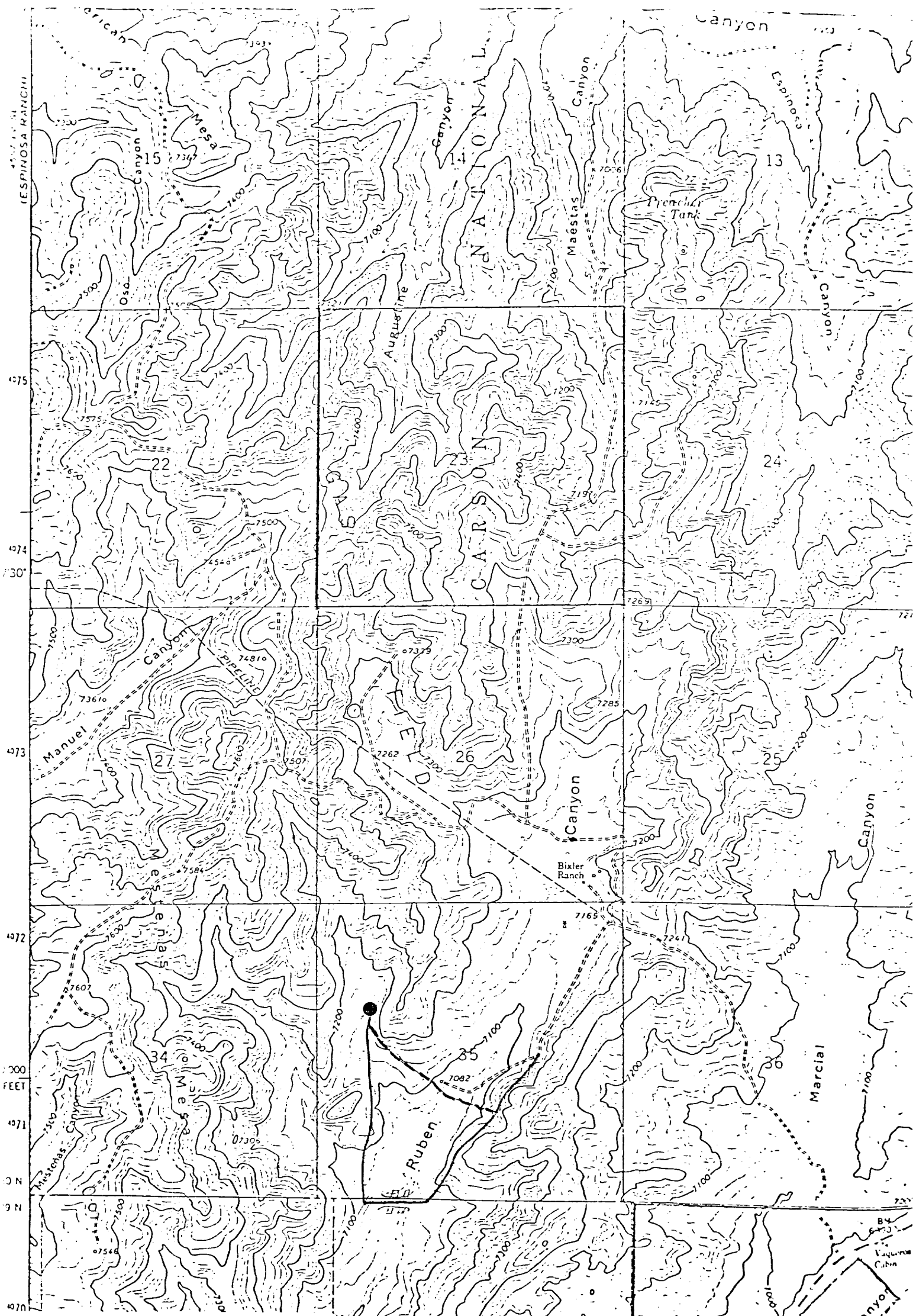

Vicinity Map for  
 SOUTHLAND ROYALTY COMPANY  
 RUBEN CANYON #1  
 1730' FNL & 940' FWL  
 Section 35, T30N, R4W  
 Rio Arriba County, New Mexico

- ORIGINAL PROPOSED ACCESS ROAD - - - - -
- REVISED PROPOSED ACCESS ROAD ————
- PROPOSED LOCATION ●
- EXISTING LOCATIONS ○
- EXISTING ROADS =====