



STATE OF NEW MEXICO  
**ENERGY AND MINERALS DEPARTMENT**  
OIL CONSERVATION DIVISION

February 14, 1983

TONY ANAYA  
GOVERNOR

POST OFFICE BOX 2088  
STATE LAND OFFICE BUILDING  
SANTA FE, NEW MEXICO 87501  
(505) 827-5800

Northwest Pipeline Corporation  
P. O. Box 90  
Farmington, New Mexico 87499

Attention: Paul C. Thompson

Administrative Order NSL-1652

Gentlemen:

Reference is made to your application for a non-standard location for your San Juan 30-5 Unit Well No. 91 to be located 1950 feet from the South line and 835 feet from the West line of Section 25, Township 30 North, Range 5 West, NMPM, Basin Dakota Pool, Rio Arriba County, New Mexico.

By authority granted me under the provisions of Rule 3 of Order No. R-1670, the above-described unorthodox location is hereby approved.

Sincerely,

  
JOE D. RAMEY,  
Director

JDF/RLS/dr

cc: Oil Conservation Division - Aztec  
Oil & Gas Engineering Committee - Hobbs  
Minerals Management Service - Farmington

RECEIVED  
FEB 14 1983  
OIL CON. DIV.  
DIST. 3



STATE OF NEW MEXICO  
ENERGY AND MINERALS DEPARTMENT  
OIL CONSERVATION DIVISION  
AZTEC DISTRICT OFFICE

1000 RIO BRAZOS ROAD  
AZTEC, NEW MEXICO 87410  
(505) 334-6178

OIL CONSERVATION DIVISION  
BOX 2088  
SANTA FE, NEW MEXICO 87501

DATE 2-14-83

RE: Proposed MC \_\_\_\_\_  
Proposed DHC \_\_\_\_\_  
Proposed NSL ✓ \_\_\_\_\_  
Proposed SWD \_\_\_\_\_  
Proposed WFX \_\_\_\_\_  
Proposed PMX \_\_\_\_\_

Gentlemen:

I have examined the application dated 1-24-83  
for the Northwest Pipeline Corp. SJ 30-5 Unit #91 L-25-30N-SW  
Operator Lease and Well No. Unit, S-T-R

and my recommendations are as follows:

Approve  
\_\_\_\_\_  
\_\_\_\_\_  
\_\_\_\_\_  
\_\_\_\_\_  
\_\_\_\_\_

Yours truly,

Jeff A. Edmister  
JEU

NORTHWEST PIPELINE CORPORATION

PRODUCTION & DRILLING  
P.O. BOX 90  
FARMINGTON, NEW MEXICO ~~87400~~ 87499  
5112.00-08-83

January 21, 1983

Mr. R.L. Stamets  
NMOCD  
P.O. Box 2088  
Santa Fe, New Mexico 87501

Re: Application for Non-Standard Location  
San Juan 30-5 Unit #91  
Sec 25, T30N, R5W  
Rio Arriba Co., N.M.

Dear Mr. Stamets:

El Paso Natural Gas Company is the only offset owner to this well and they have been notified by certified mail. A copy of the letter and the receipt for certified mail is enclosed.

Sincerely,

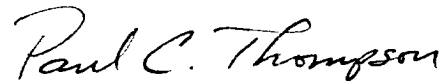

Paul C. Thompson  
Sr. Drilling Engineer

PCT:djb  
Enclosure

# PLAT FOR NORTHWEST PIPELINE CORP.

## SAN JUAN 30-5 UNIT #91

T30N

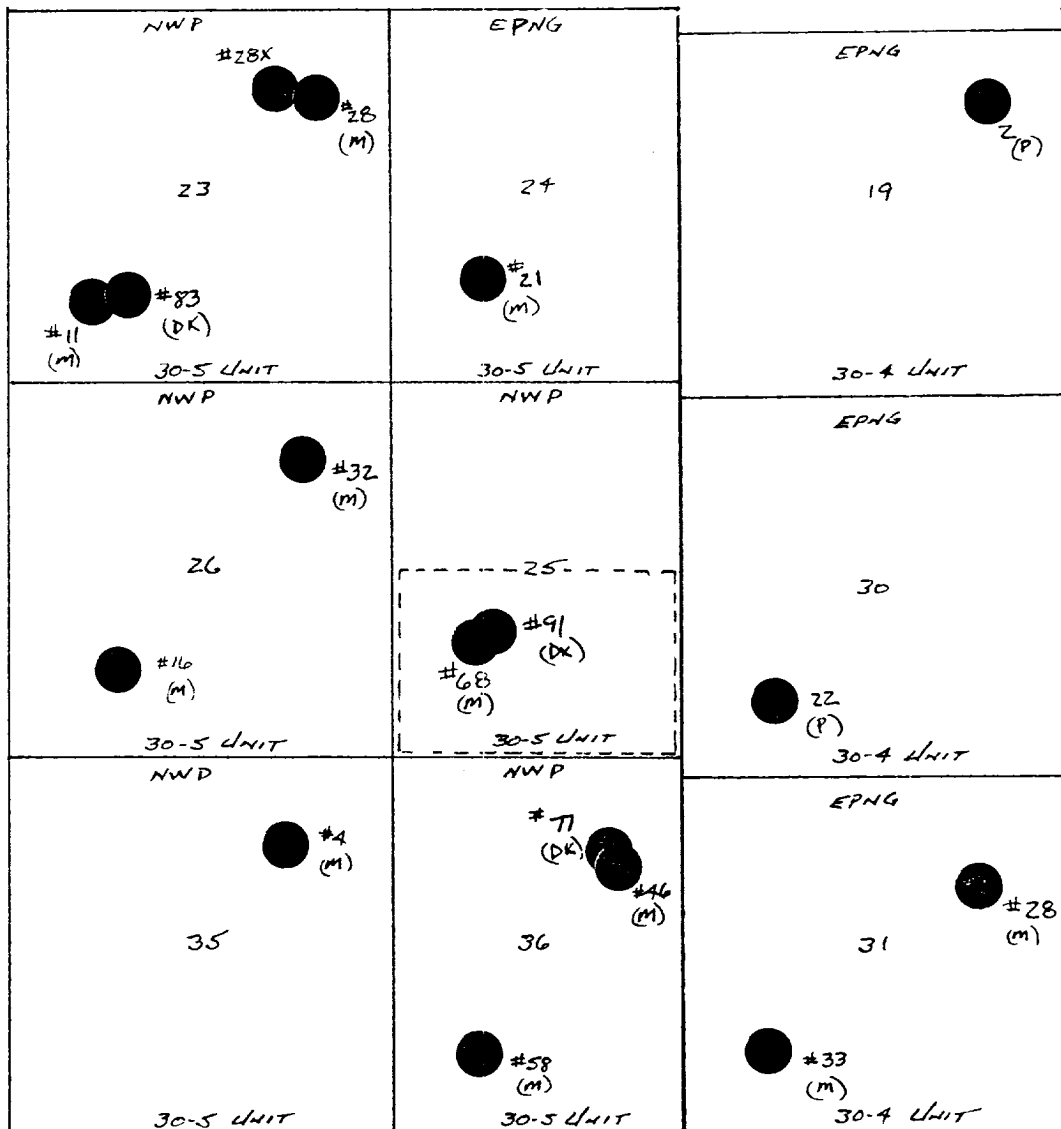

R5W

R4W

NORTHWEST PIPELINE CORPORATION

PRODUCTION & DRILLING  
P.O. BOX 90  
FARMINGTON, NEW MEXICO ~~XXXX~~ 87499  
5112.00-09-83

January 21, 1983

Mr. John Ahlm  
El Paso Natural Gas Company  
P.O. Box 289  
Farmington, N.M. 87499

Dear Mr. Ahlm:

Northwest Pipeline has requested permission from the New Mexico Oil Conservation to drill a well in a Non-Standard location due to topographical reasons. Our records show you to be the owner of some acreage offsetting the proposed location described below. Notify Joe Ramey, with the NMOCD in Santa Fe, New Mexico, if you have any objections to this location within 20 days. This letter is being sent by certified mail in accordance with NMOCD regulations.

San Juan 30-5 Unit #91 - 835 FWL & 1950 FSL - Sec 25, T30N, R5W

Sincerely,

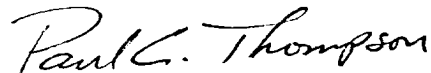

Paul C. Thompson  
Sr. Drilling Engineer

PCT:djb  
Enclosure

P22 0273630

# RECEIPT FOR CERTIFIED MAIL

NO INSURANCE COVERAGE PROVIDED—  
NOT FOR INTERNATIONAL MAIL  
(See Reverse)

PS Form 3800, Apr 1976 San Juan 30-5 Unit#91

SENT TO		EPNG
Mr. John Ahlm		
STREET AND NO.		
P.O. Box 289		
P.O. STATE AND ZIP CODE		
Farmington, N.M. 87499		
POSTAGE	\$	.20
CERTIFIED FEE		..75 c
SPECIAL DELIVERY		c
RESTRICTED DELIVERY		c
SHOW TO WHOM AND DATE DELIVERED		c
SHOW TO WHOM, DATE AND ADDRESS OF DELIVERY		c
SHOW TO WHOM AND DATE DELIVERED WITH RESTRICTED DELIVERY		c
SHOW TO WHOM, DATE AND ADDRESS OF DELIVERY WITH RESTRICTED DELIVERY		c
TOTAL POSTAGE AND FEES	\$	.95
POSTMARK OR DATE		

NORTHWEST PIPELINE CORPORATION

PRODUCTION & DRILLING  
P.O. BOX 90  
FARMINGTON, NEW MEXICO ~~XXXX~~ 87499

5112.00-05-83

January 14, 1983

Mr. R.L. Stamets  
NMOCD  
P.O. Box 2088  
Santa Fe, New Mexico 87501

Re: Application for Unorthodox Location  
Application for Non-Standard Location  
San Juan 30-5 Unit #91 (DK)  
1950 FSL & 835 FWL  
Section 25, T30N, R5W

Dear Mr. Stamets:

Northwest Pipeline Corporation requests permission to drill the above captioned well in an unorthodox location due to topographical reasons. This well is staked at the head of Manuel Canyon and is as close as possible to the San Juan 30-5 Unit #68. As can be seen from the topographical map this canyon bottom is the only accessible location in the SW/4 of Section 25.

The South half of Section 25 has been dedicated to this Dakota well. The South half consists of 270.04 acres and is Non-Standard due to a variation in the legal subdivision of the U.S. Public Land Survey. Northwest Pipeline requests administrative approval to produce this well as a Non-Standard gas unit.

Sincerely,

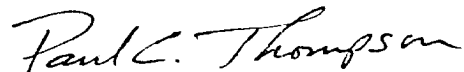

Paul C. Thompson  
Drilling Engineer

PCT:djb  
Enclosure

## OIL CONSERVATION DIVISION

STATE OF NEW MEXICO  
ENERGY AND MINERALS DEPARTMENT

P. O. BOX 2088

SANTA FE, NEW MEXICO 87501

Form C-107  
Revised 10-1-

All distances must be from the outer boundaries of the Section.

Operator NORTHWEST PIPELINE CORPORATION			Lease SAN JUAN 30-5 UNIT		Well No. 91
Unit Letter L	Section 25	Township 30N	Range 5W	County Rio Arriba	
Actual Footage Location of Well: 1950 feet from the South line and 835 feet from the West line					
Ground Level Elev. 6659	Producing Formation DAKOTA		Pool BASIN DAKOTA	Dedicated Acreage: 270 Acres	

1. Outline the acreage dedicated to the subject well by colored pencil or hatchure marks on the plat below.
2. If more than one lease is dedicated to the well, outline each and identify the ownership thereof (both as to working interest and royalty).
3. If more than one lease of different ownership is dedicated to the well, have the interests of all owners been consolidated by communitization, unitization, force-pooling, etc?

☒ Yes ☐ No If answer is "yes," type of consolidation UNITIZATION

If answer is "no," list the owners and tract descriptions which have actually been consolidated. (Use reverse side of this form if necessary.)

No allowable will be assigned to the well until all interests have been consolidated (by communitization, unitization, forced-pooling, or otherwise) or until a non-standard unit, eliminating such interests, has been approved by the Commission.

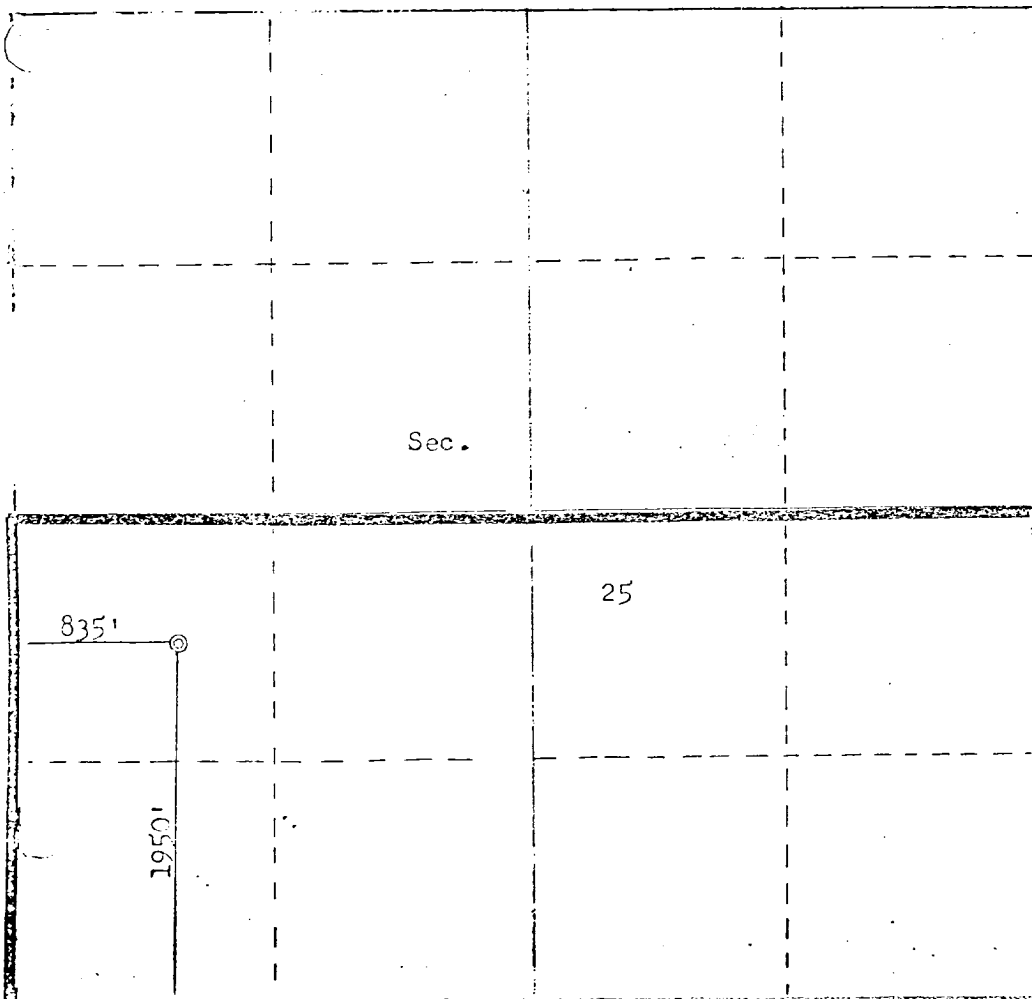

## CERTIFICATION

I hereby certify that the information contained herein is true and complete to the best of my knowledge and belief.

*Paul C. Thompson*

Name

Paul Thompson

Position

Drilling Engineer

Company

Northwest Pipeline Corp.

Date

10-22-82

I hereby certify that the well location shown on this plat was plotted from field notes of actual surveys made by me or under my supervision, and that the same is true and correct to the best of my knowledge and belief.

Date Surveyed

October 21, 1982

Registered Professional Engineer  
and Land Surveyor

*Fred B. Kerr Jr.*  
Fred B. Kerr Jr.

